

# CBA-A14b LWD VISION RT 200MD

Format: VISION SERVICE RT 200MD

Vertical Scale: 1:200

Graphics File Created: 09-Apr-2009 02:58

## PIP SUMMARY

arcVISION Gamma Ray

Delta-T Compressional, Real-Time

Resistivity

ROBB (Density Bottom)

TNPH (Thermal Neutron Porosity)

		Thermal Neutron Porosity, Real-Time (TNPH_ADN_RT) 45 (PU) -15	
ARC Gamma Ray, Real-Time (ARC_GR_RT) 0 (GAPI) 200		Bulk Density, Bottom, Real-Time Computed Downhole (ROBB_DH_RT) 1.85 (G/C3) 2.85	
Average Borehole Diameter, Real-Time (ADIA_ADN_RT) 6 (IN) 16		Photoelectric Factor, Bottom, Real-Time (PEB_RT) 0 (----) 10	
ROP*5 (ROP5) (M/HR) 200 0		Delta-T Compressional, Real-Time (DTCO_RT) (US/M) 600 100	
PKPK_RPM (Stick_RT) (RPM) 0 500		Bulk Density Correction, Bottom, Real-Time Computed Downhole (DRHB_DH_RT) (G/C3) -0.75 0.25	
MWD Collar RPM (CRPM_RT) (RPM) 0 250		ARC BHCORR Phase-Shift Resistivity 40-in. at 2 MHz, Real-Time (P40H_RT) (OHMM) 0.2 2000	
ARC BHCORR Phase-Shift Resistivity 28-in. at 2 MHz, Real-Time (P28H_RT) (OHMM) 0.2 2000		ARC BHCORR Phase-Shift Resistivity 16-in. at 2 MHz, Real-Time (P16H_RT) (OHMM) 0.2 2000	

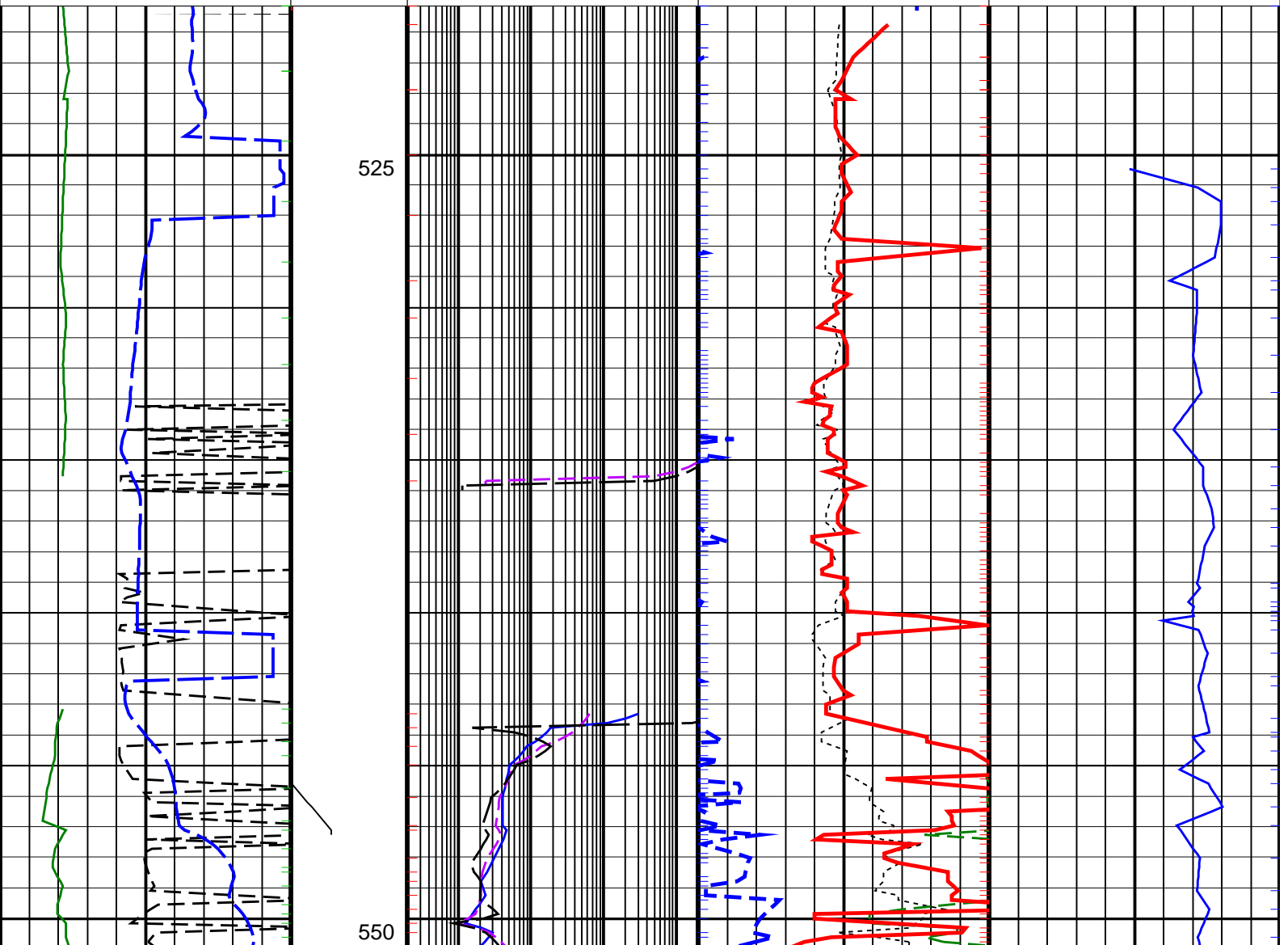

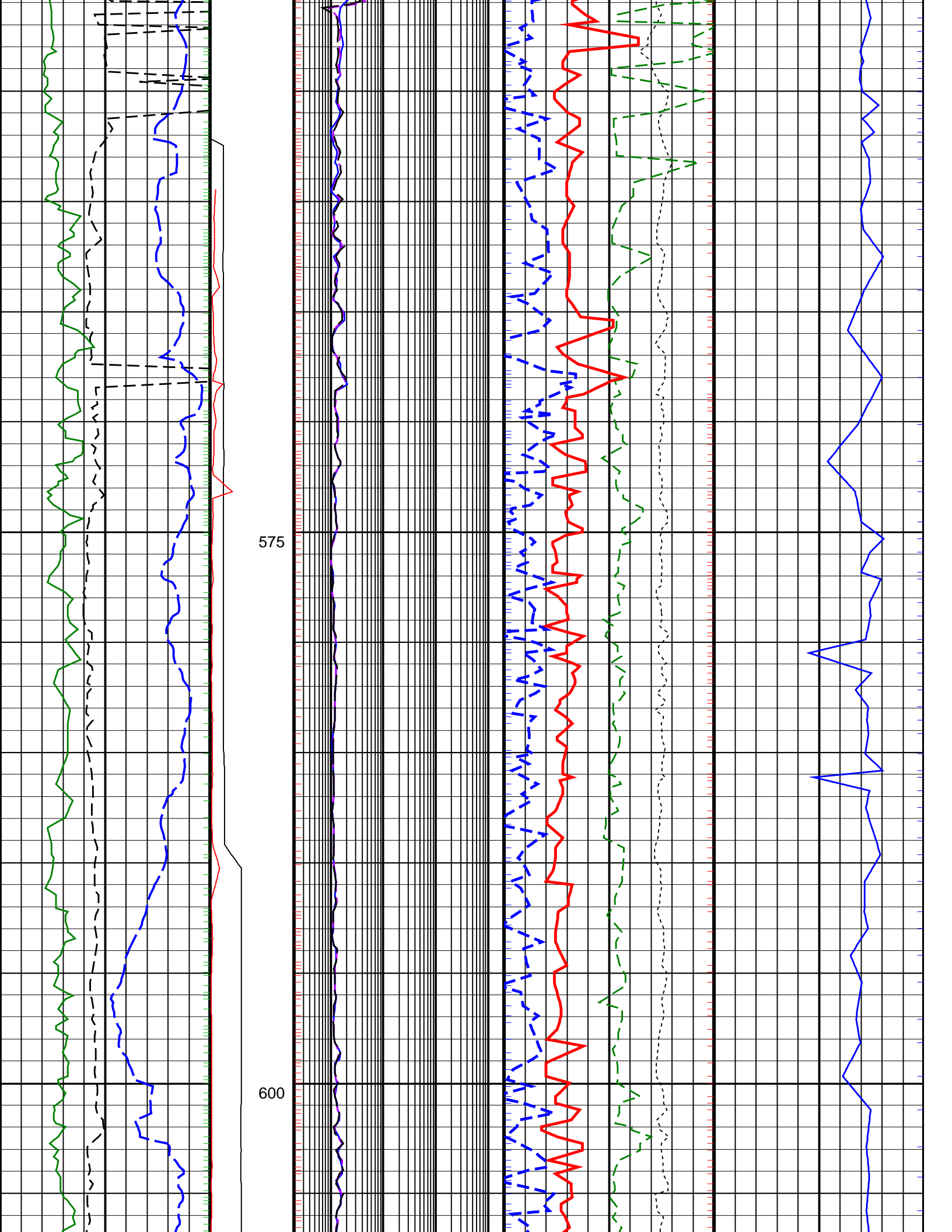

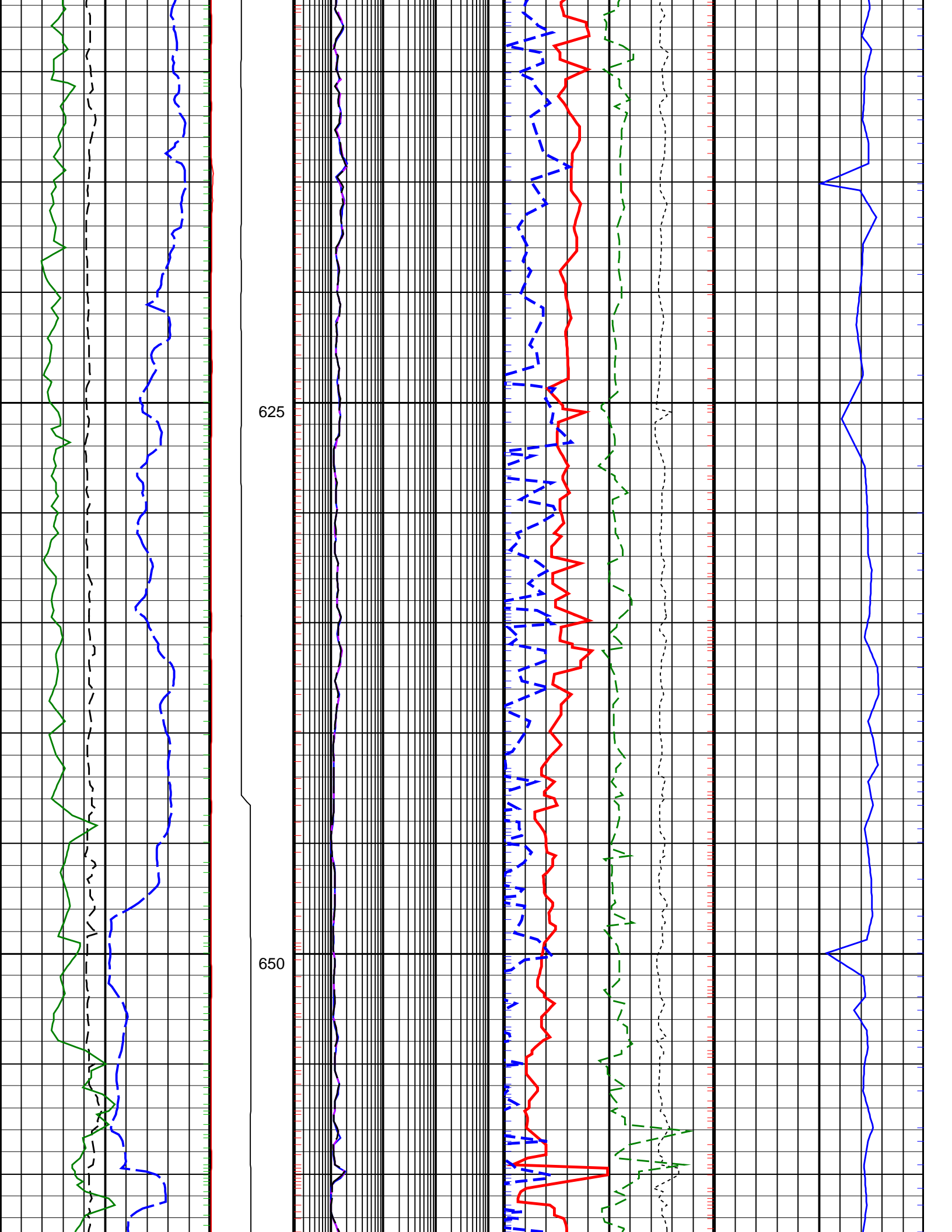

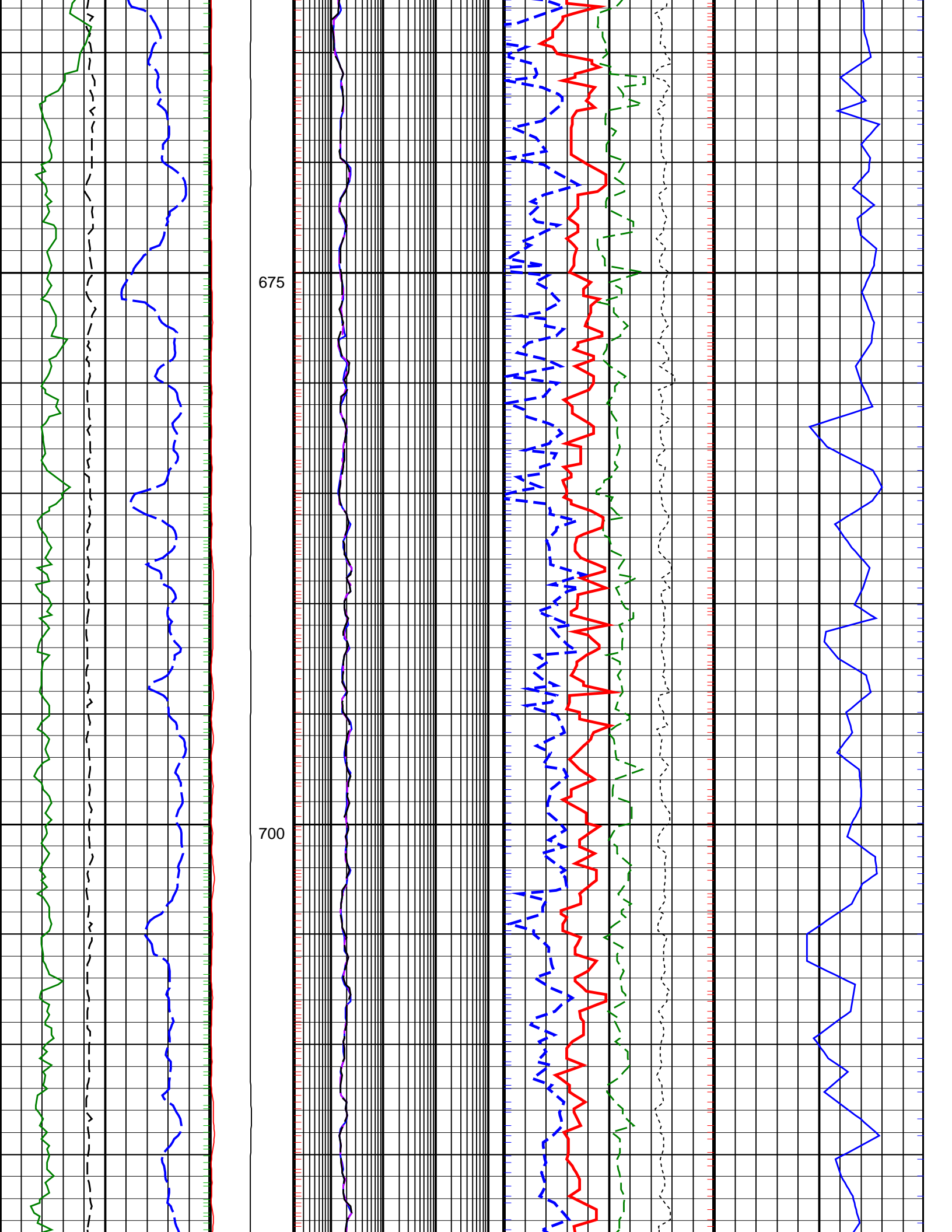

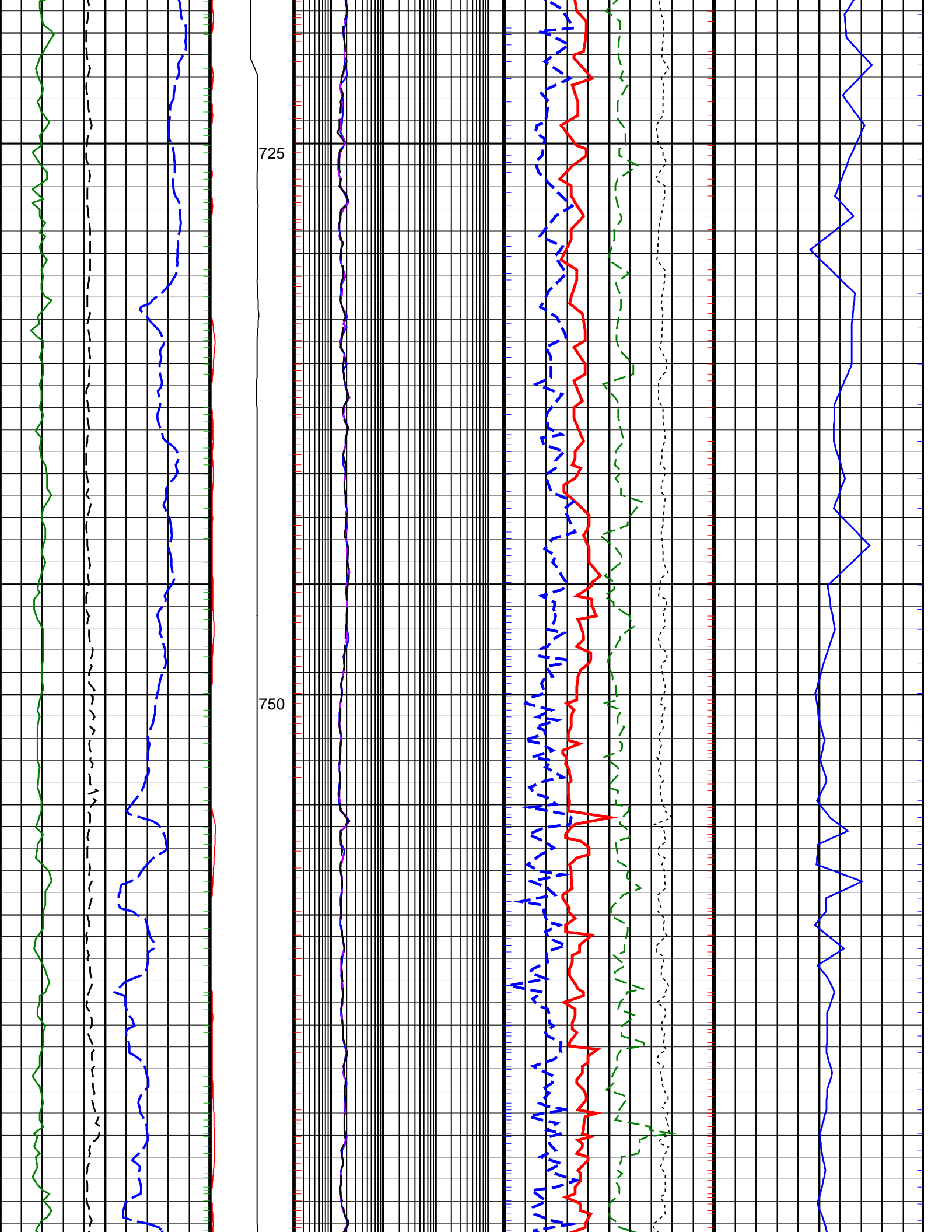

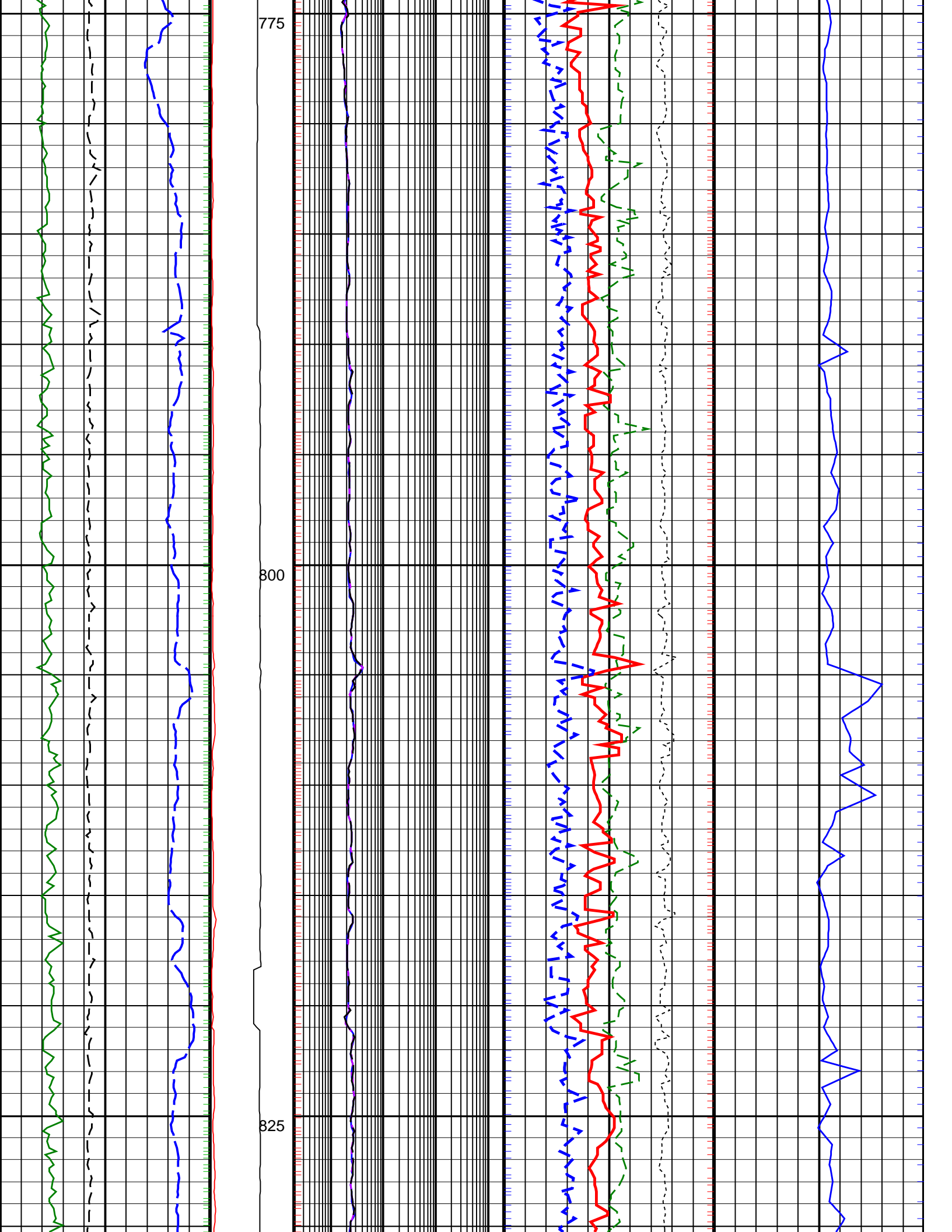

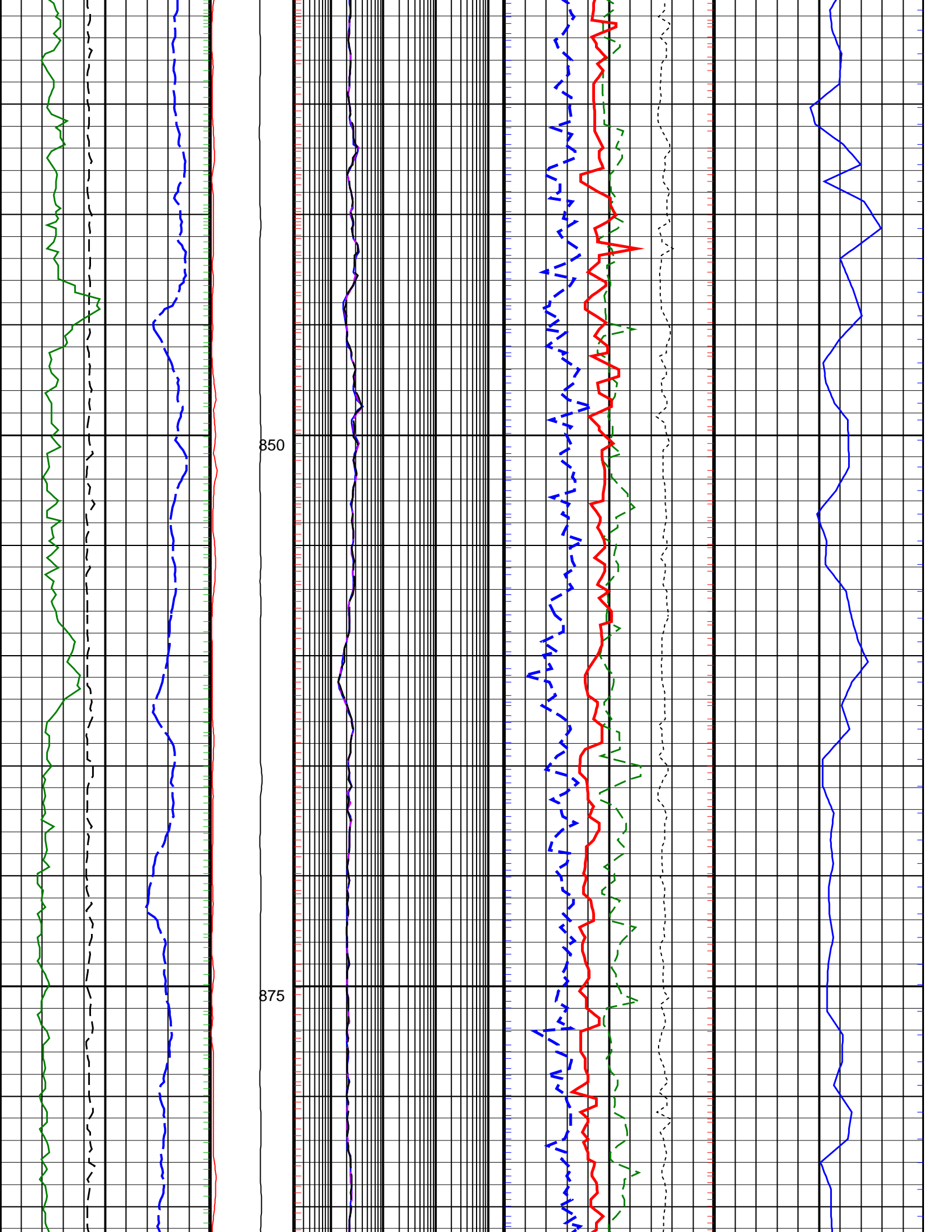

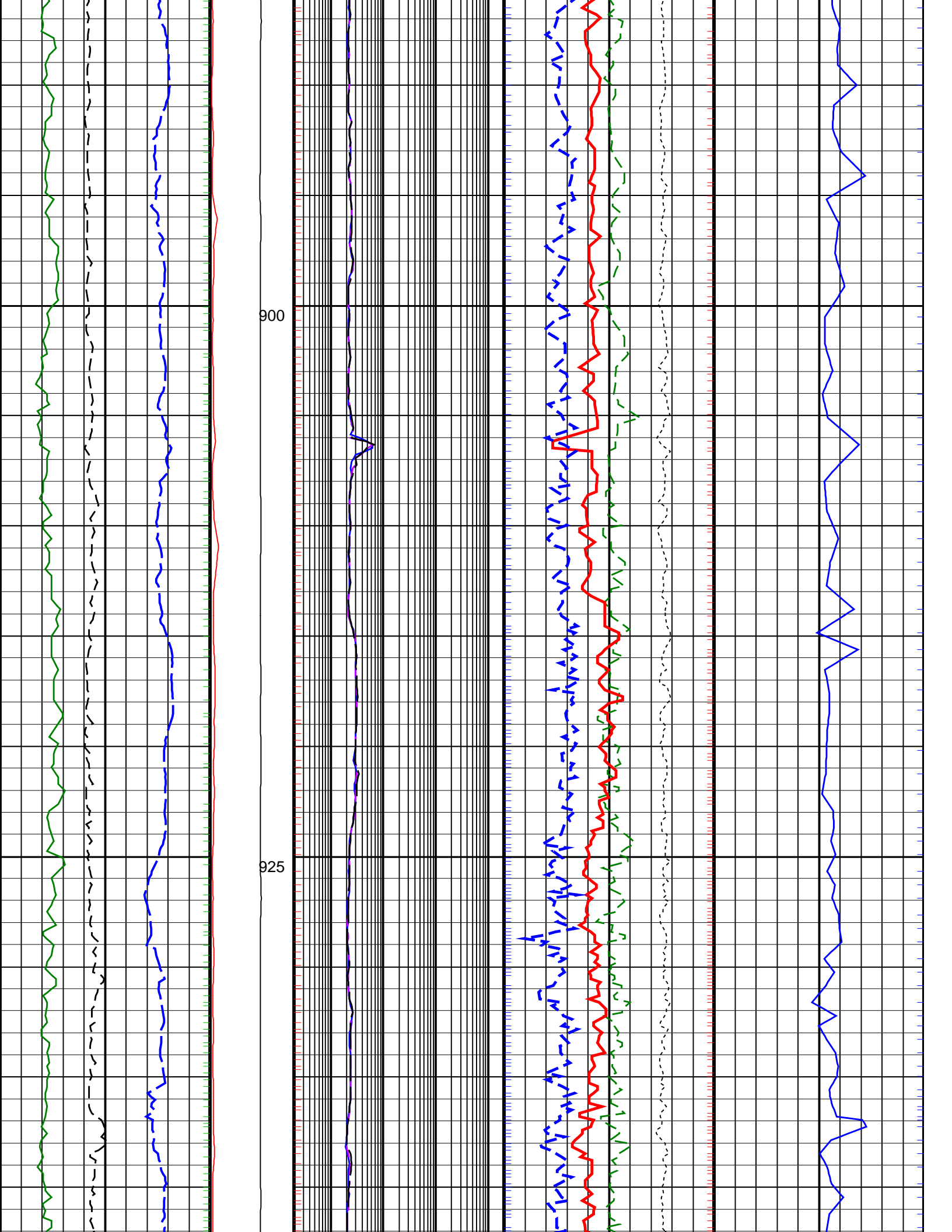



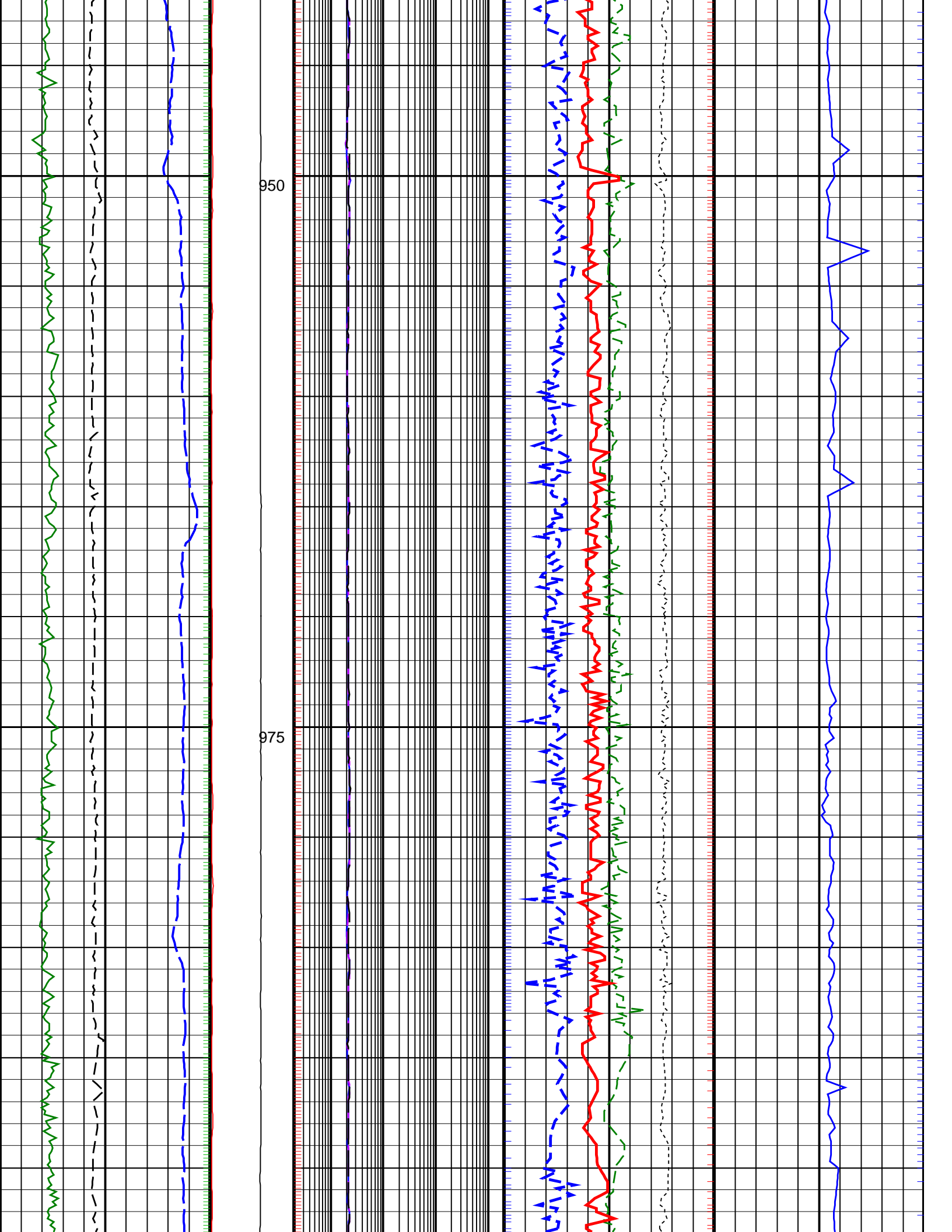

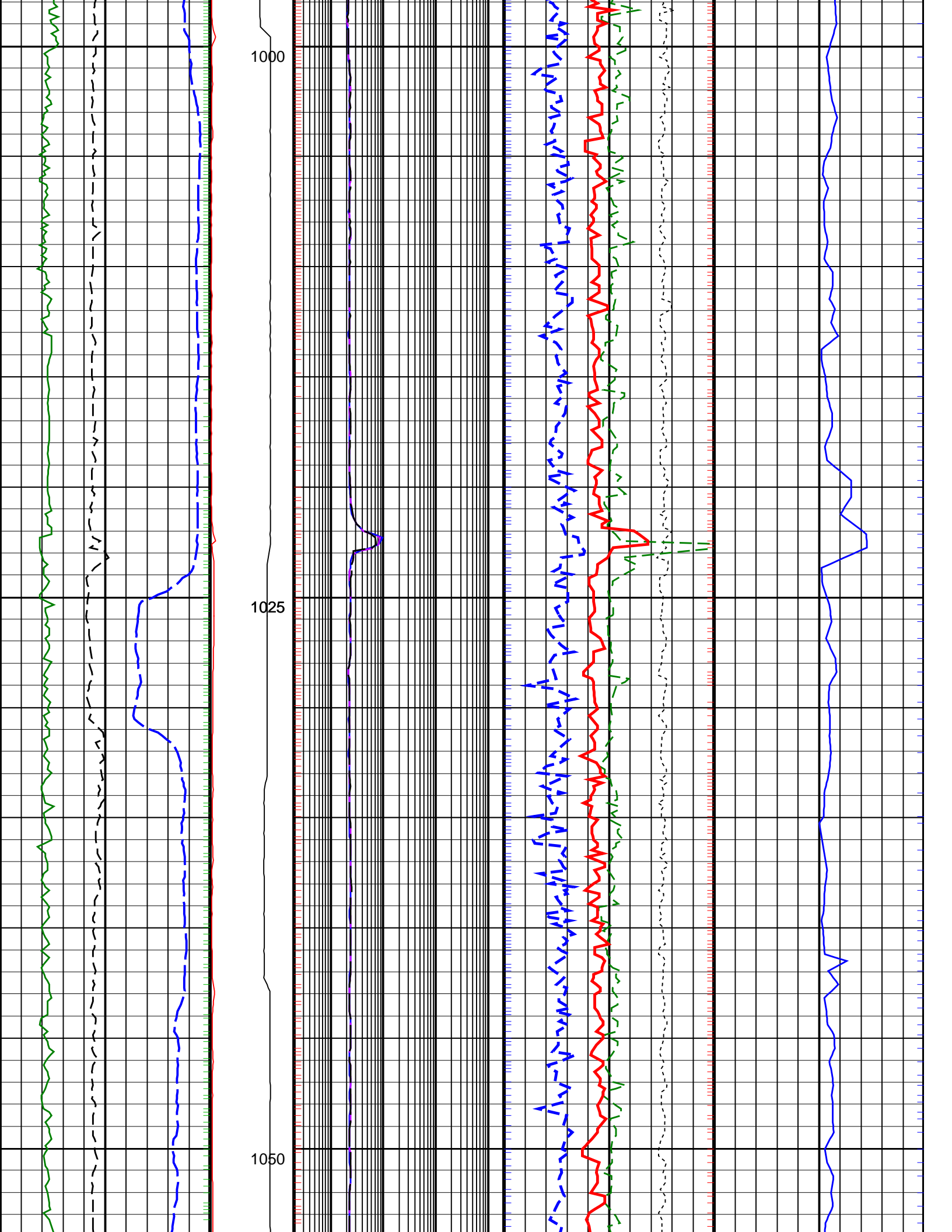

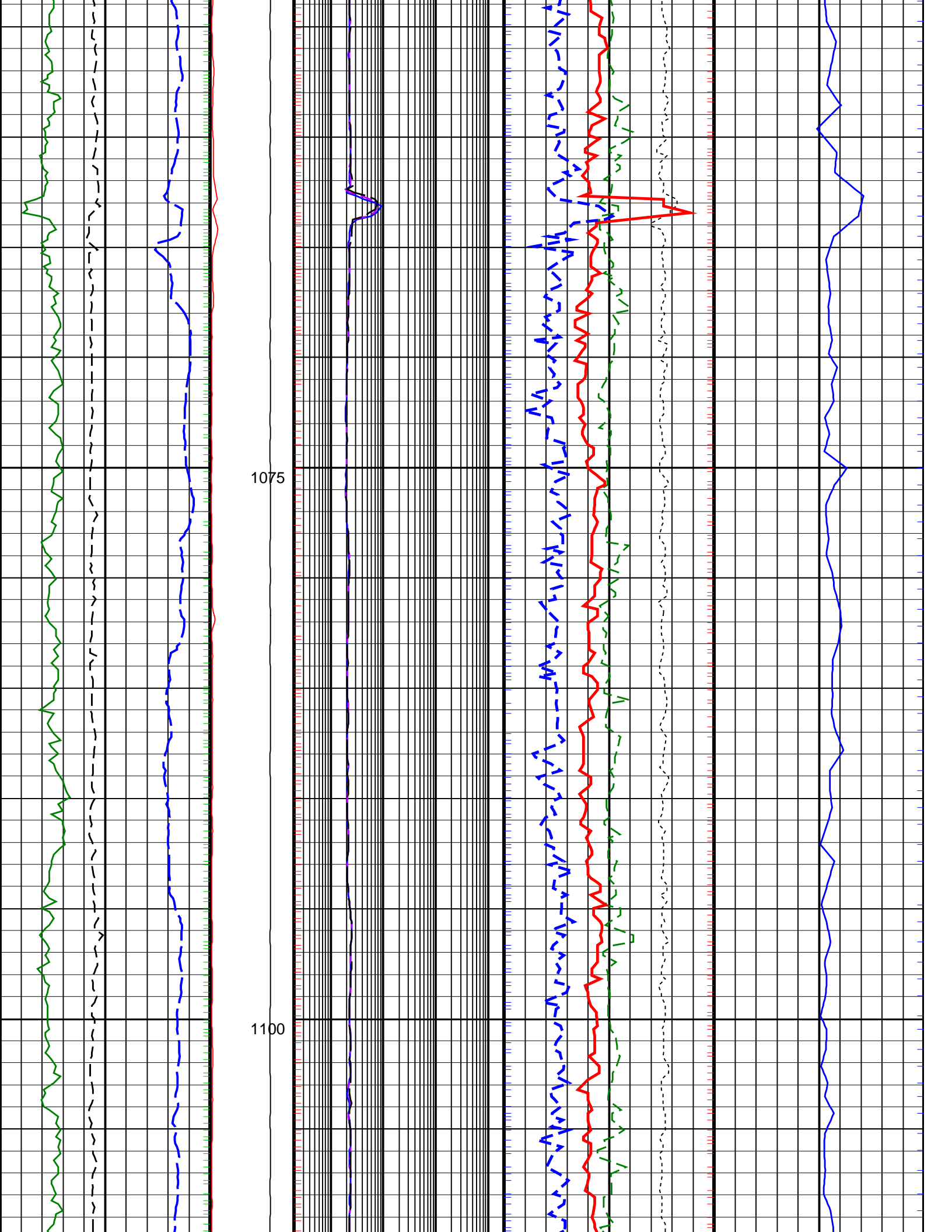

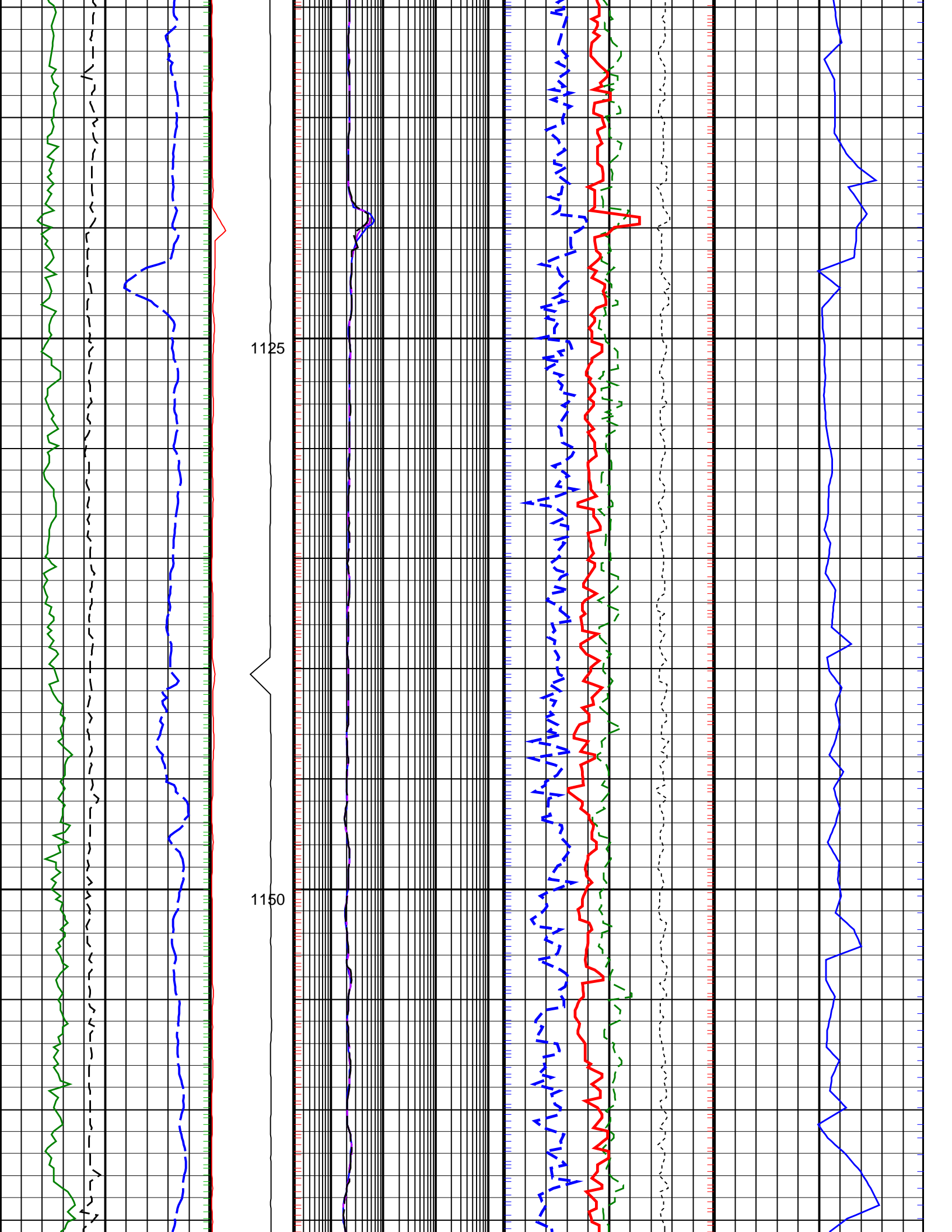

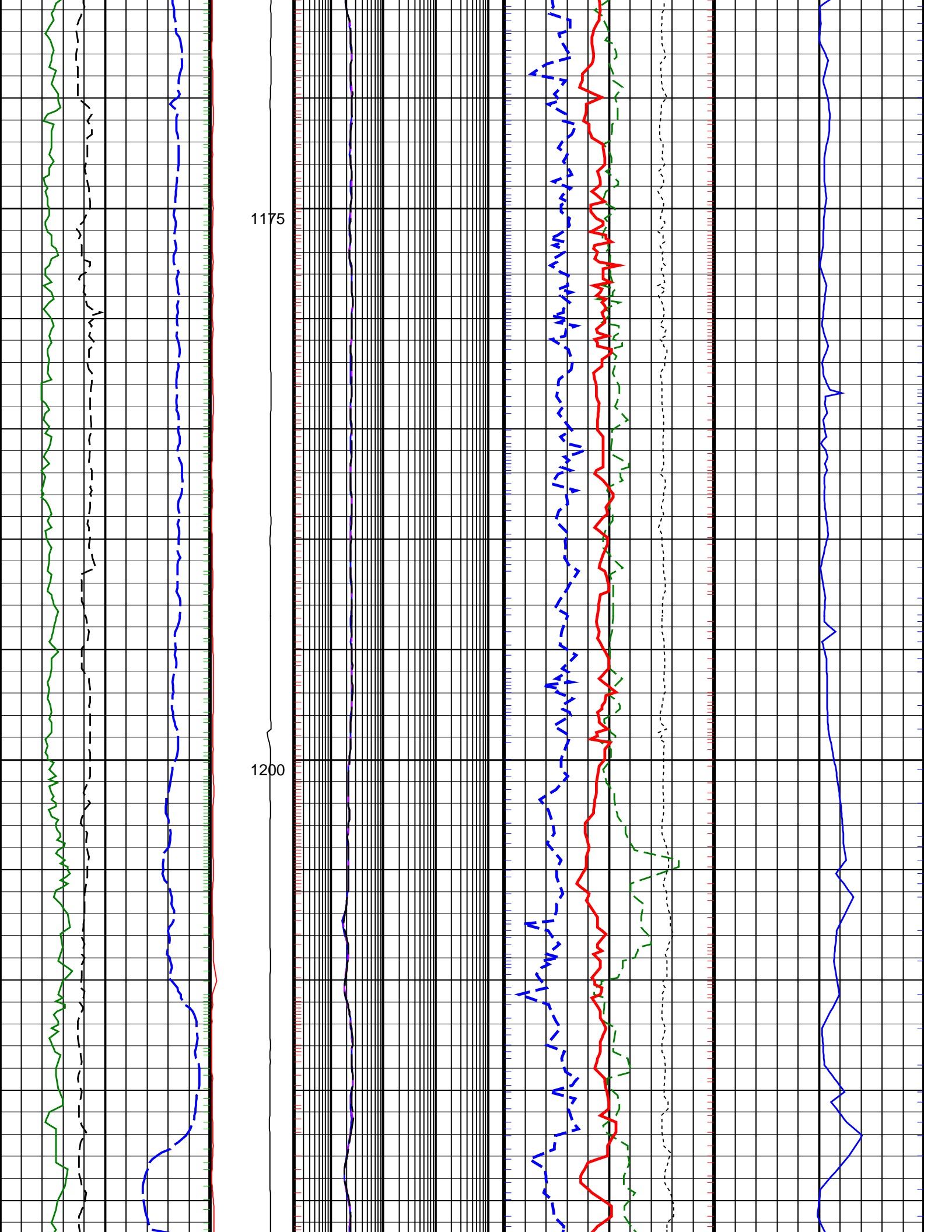

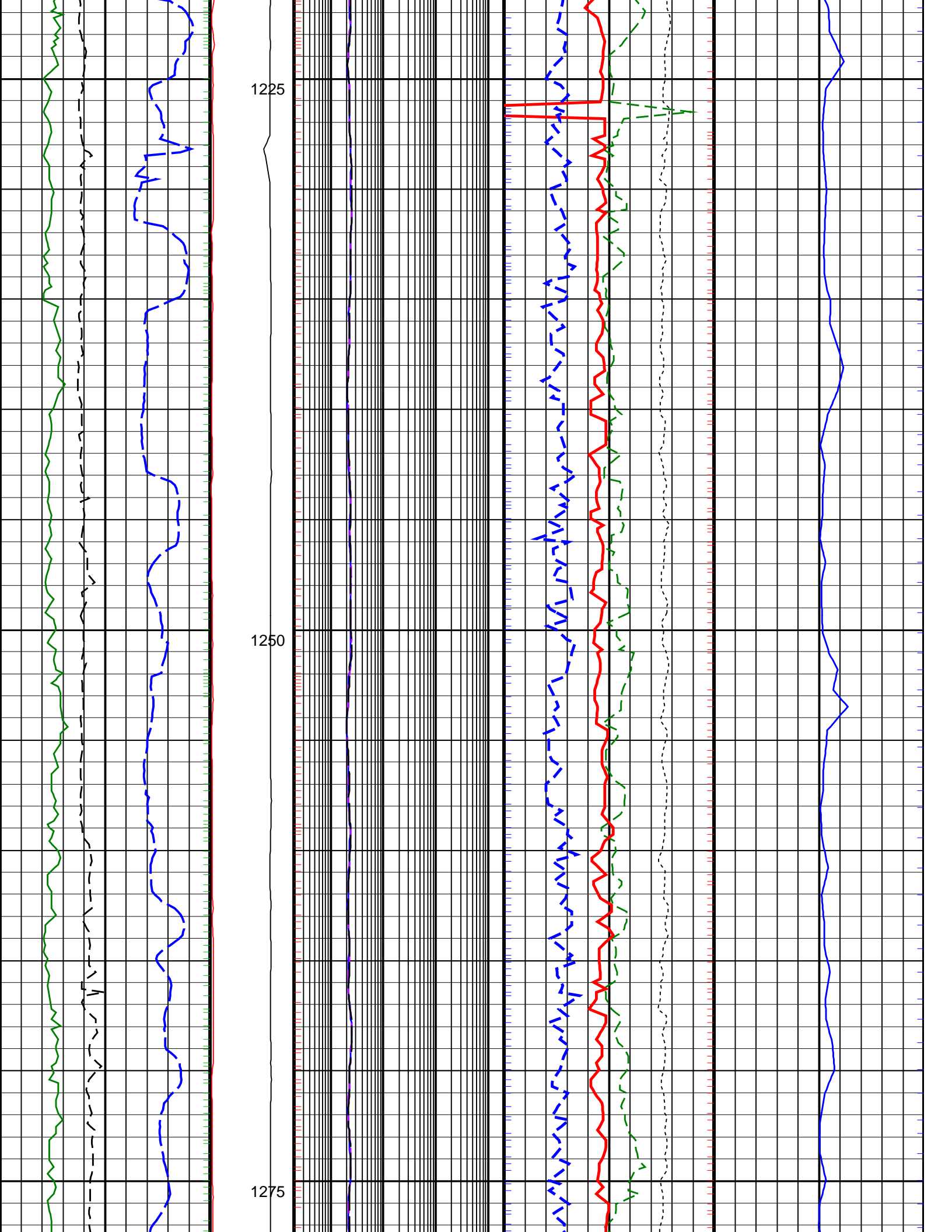

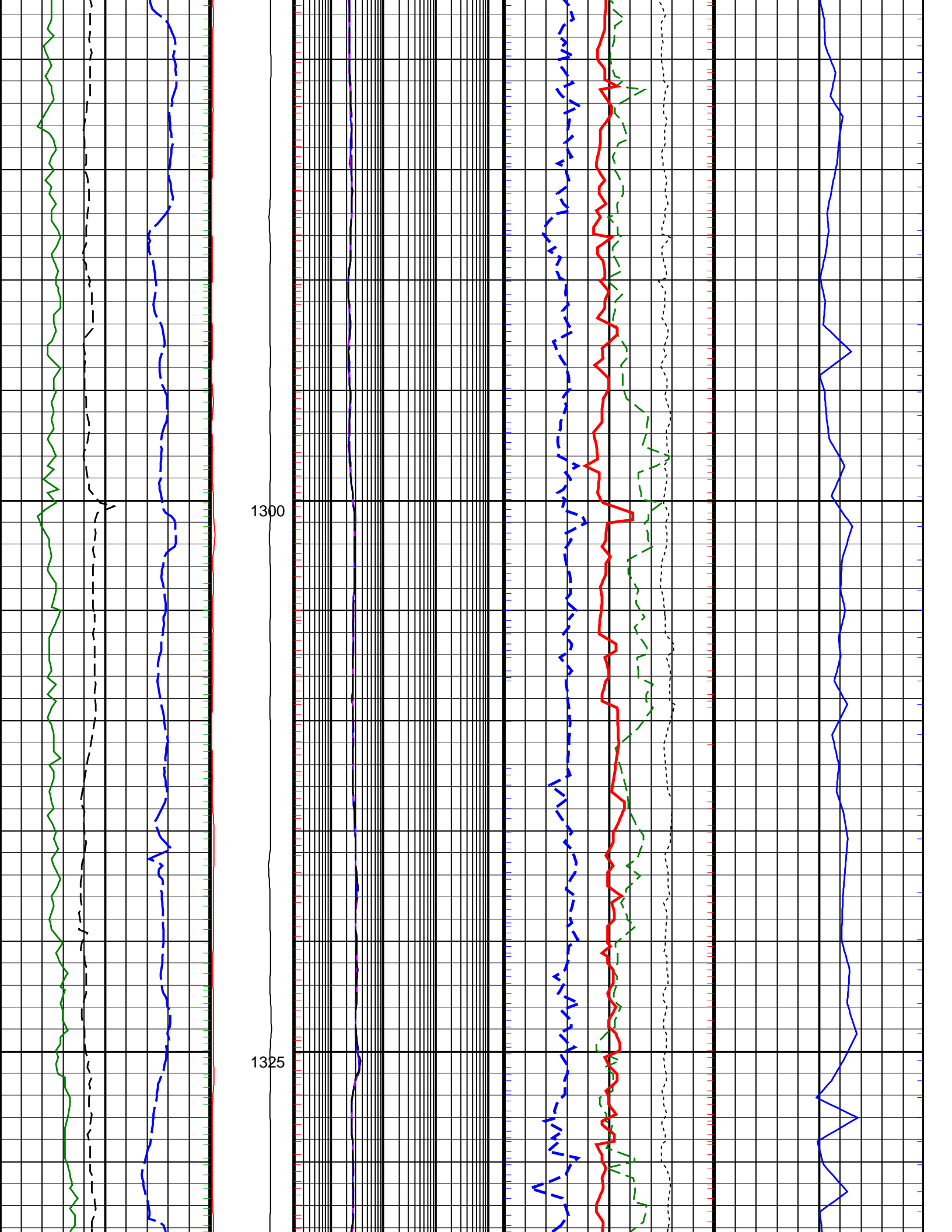

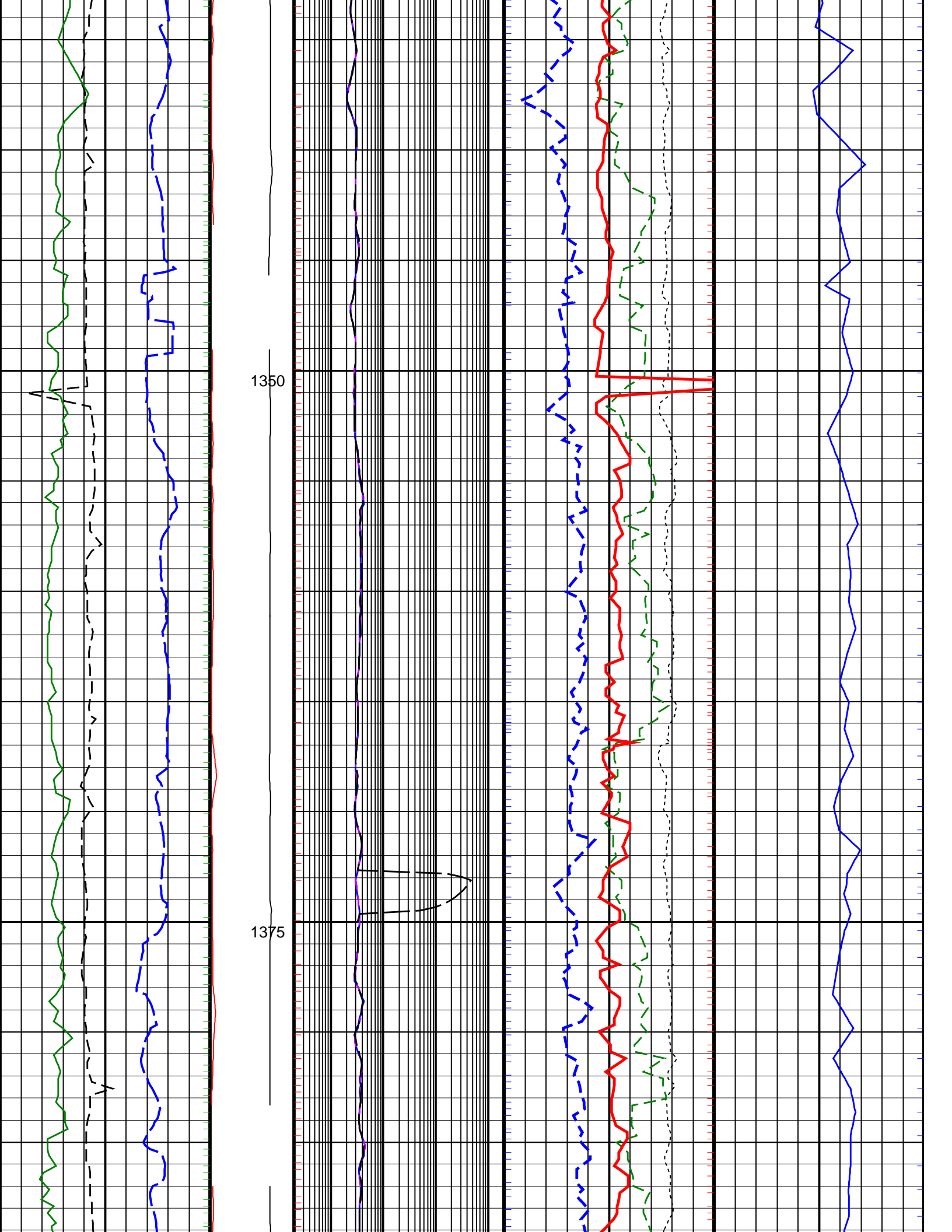



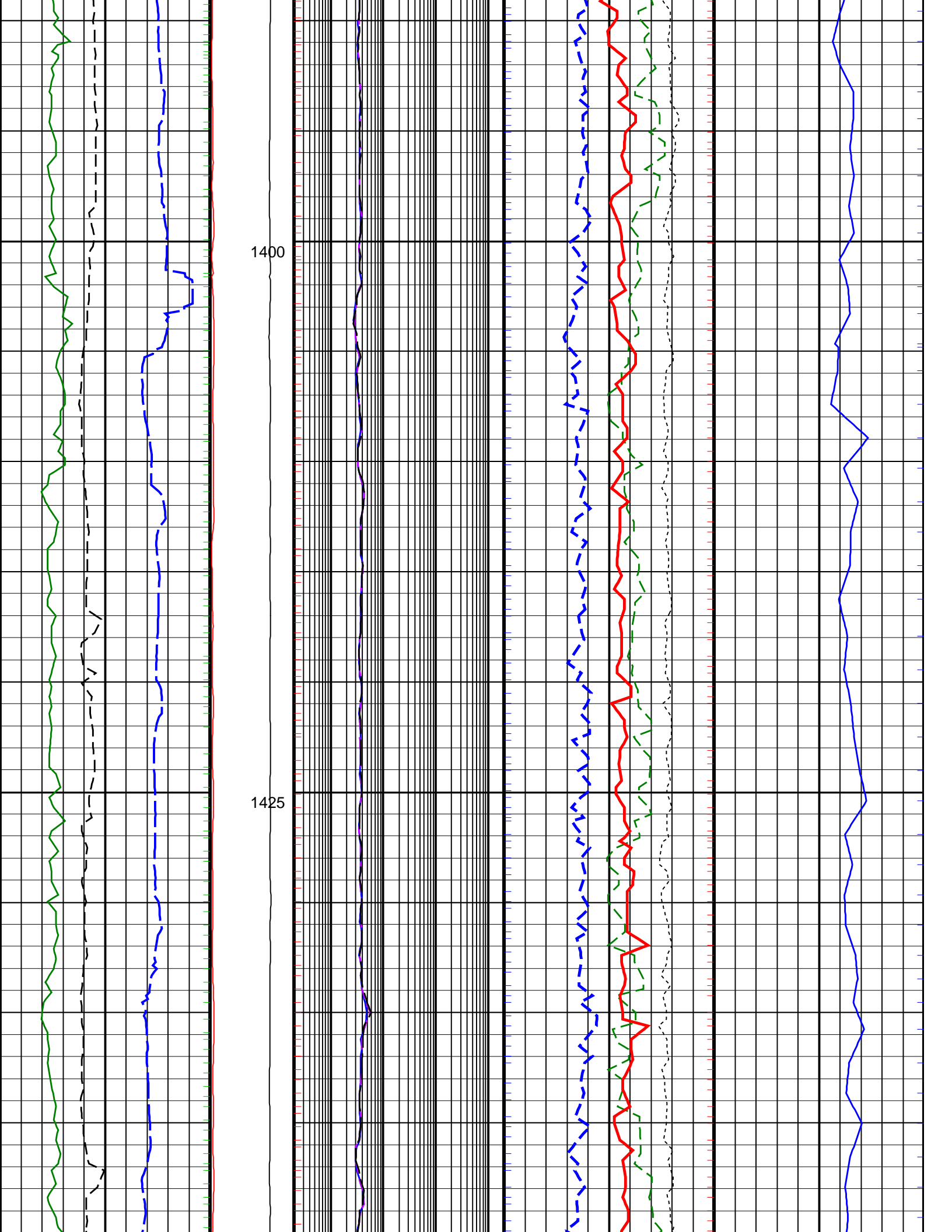

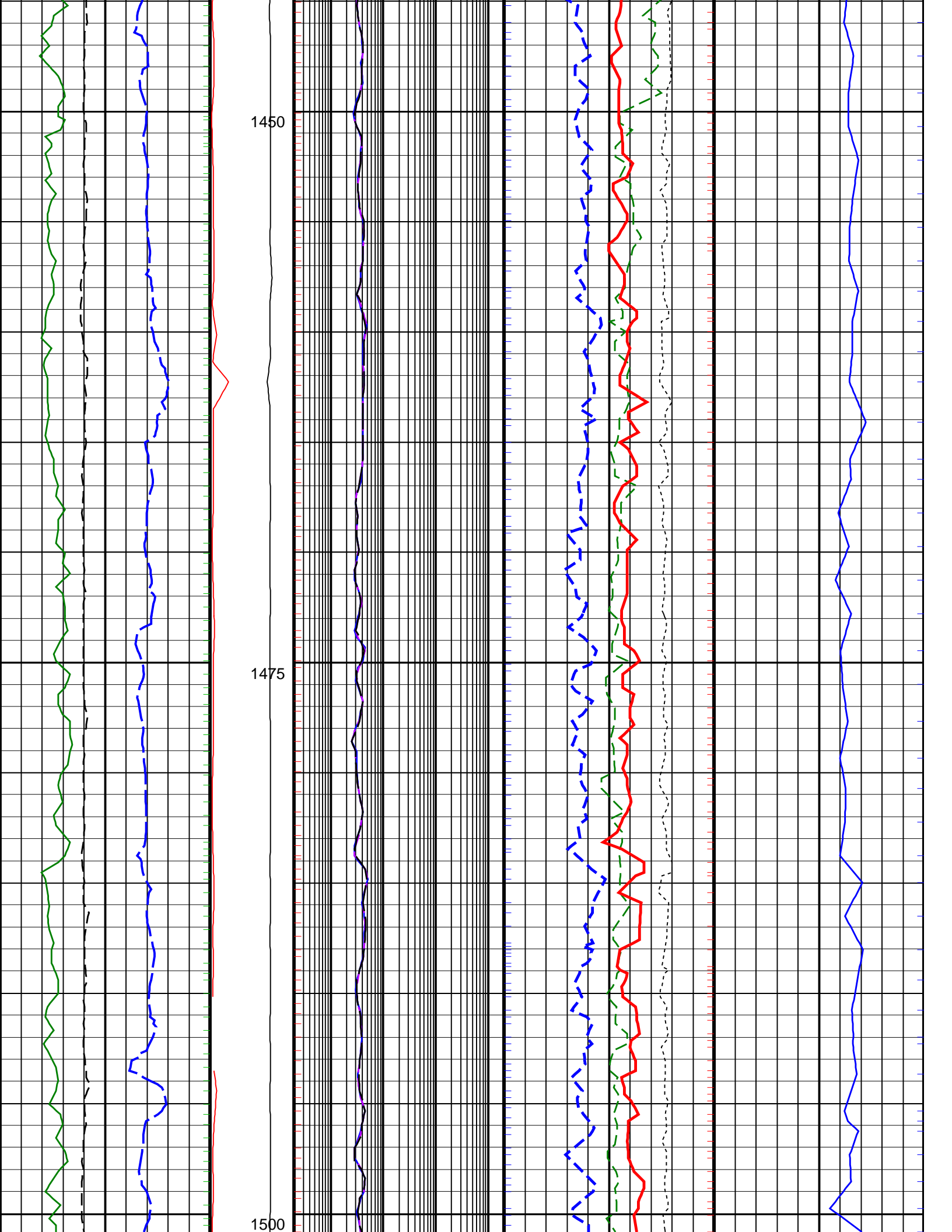

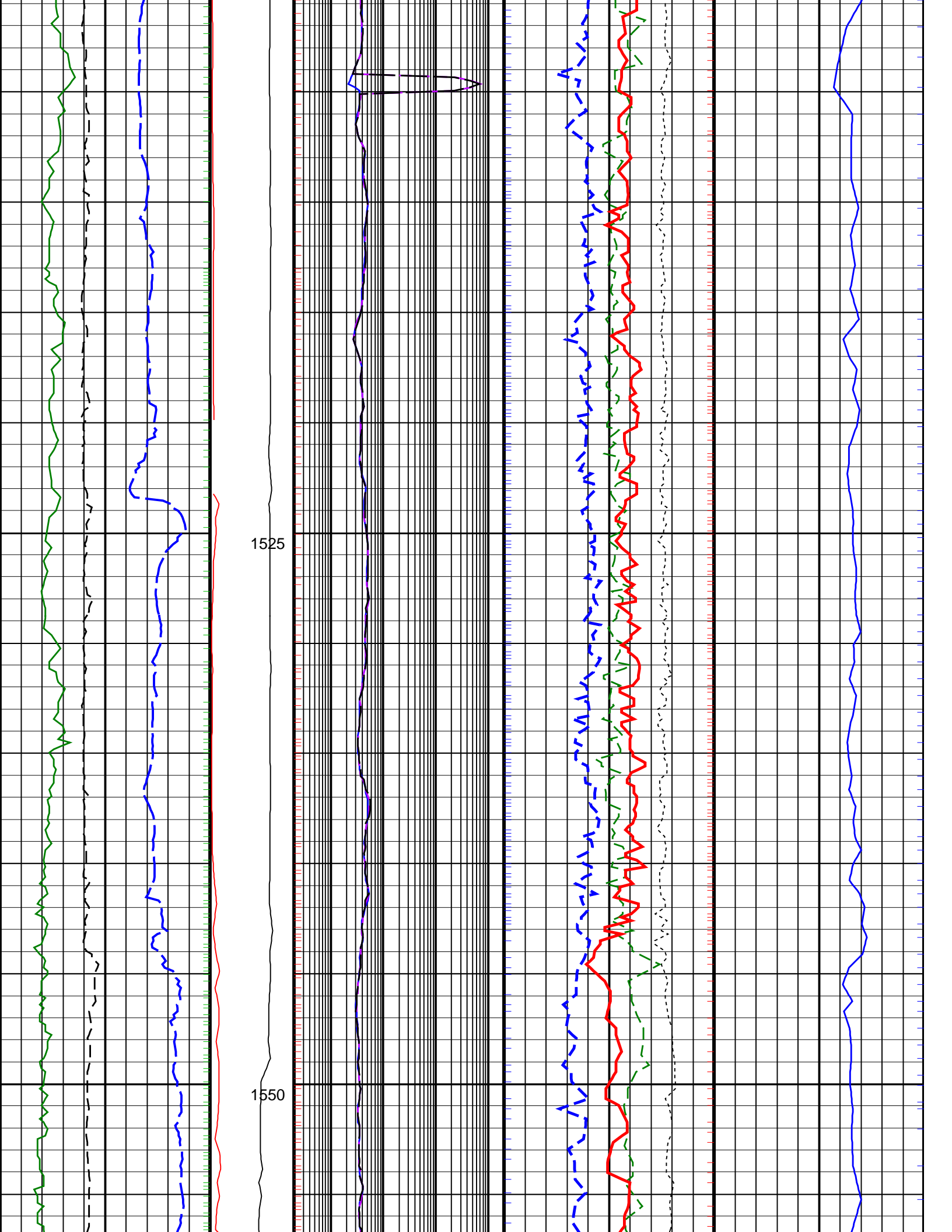

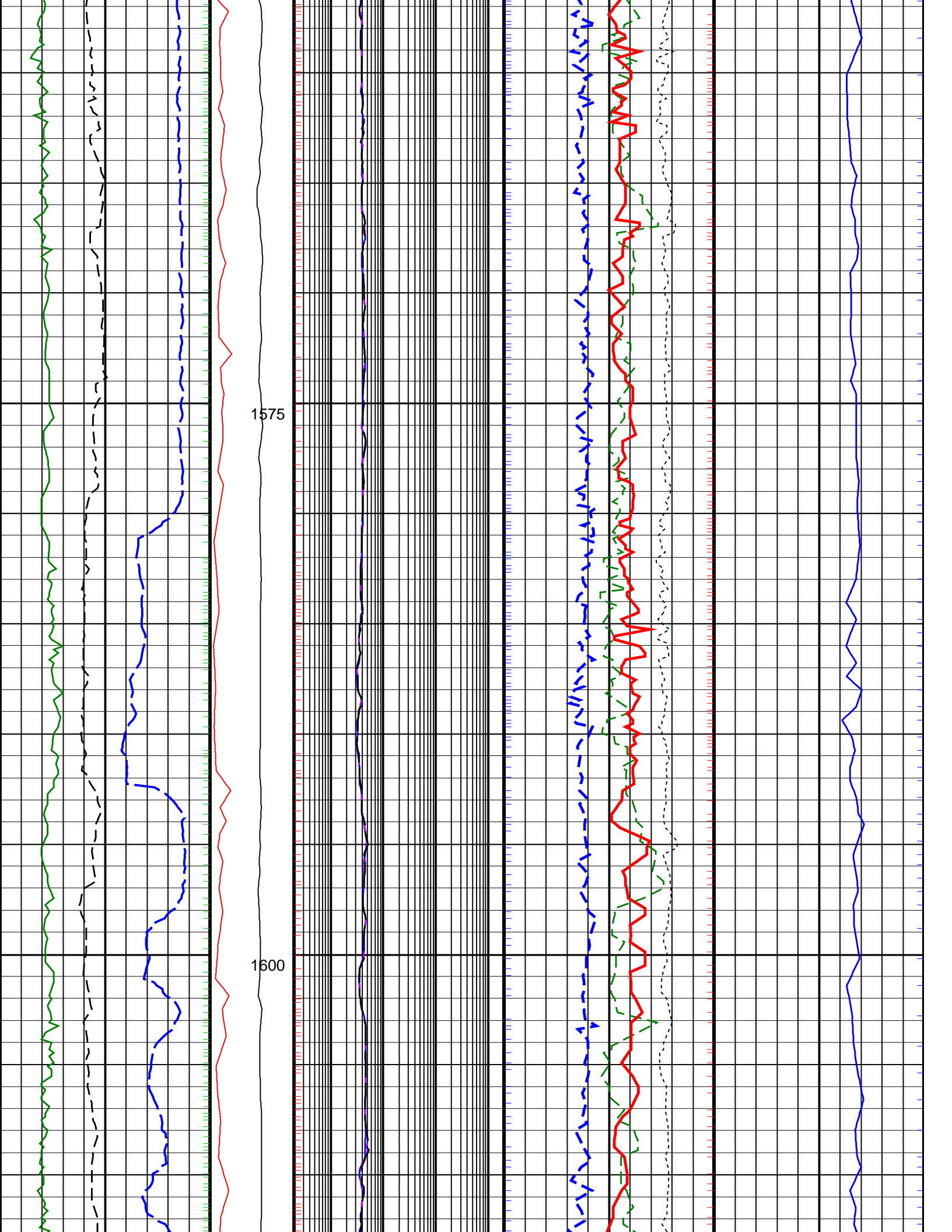

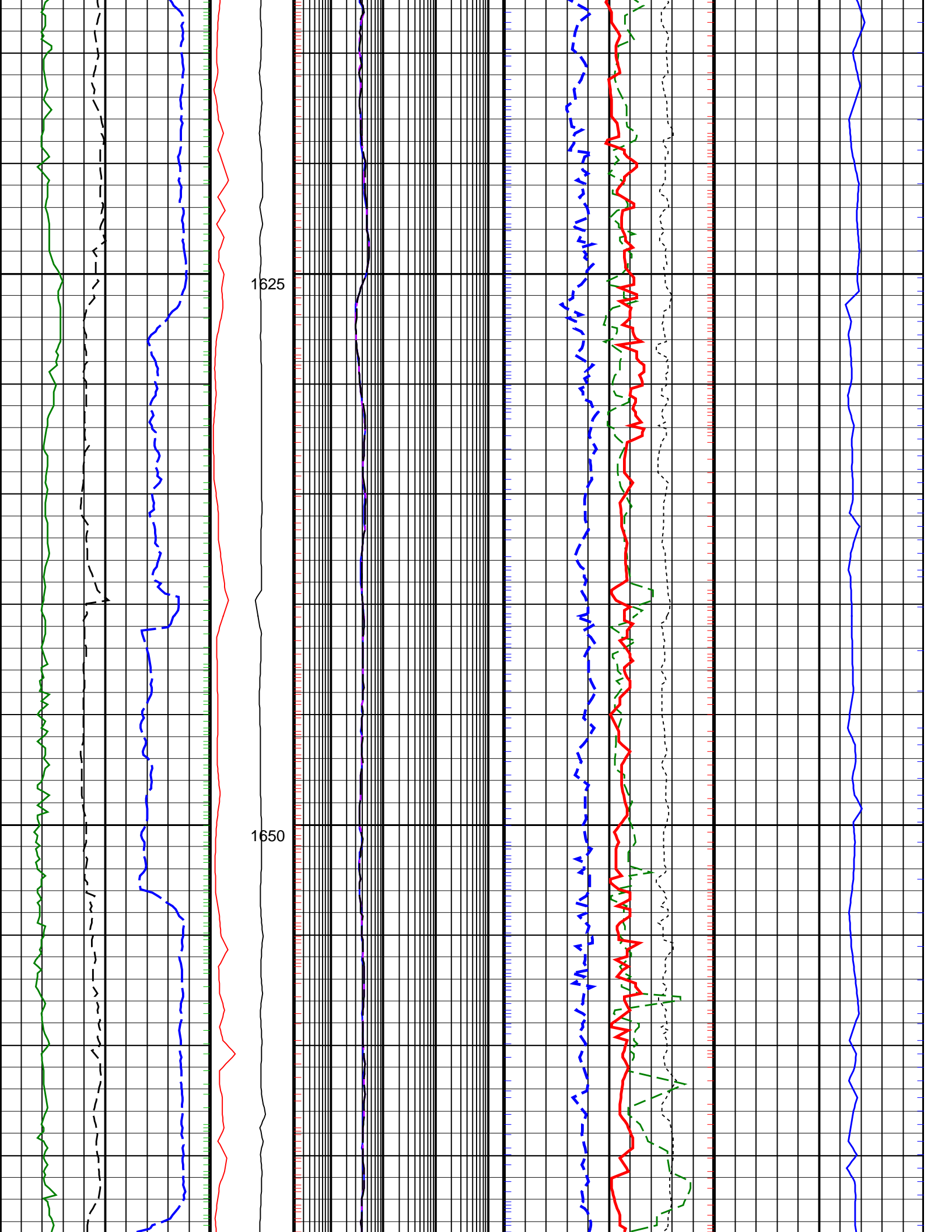

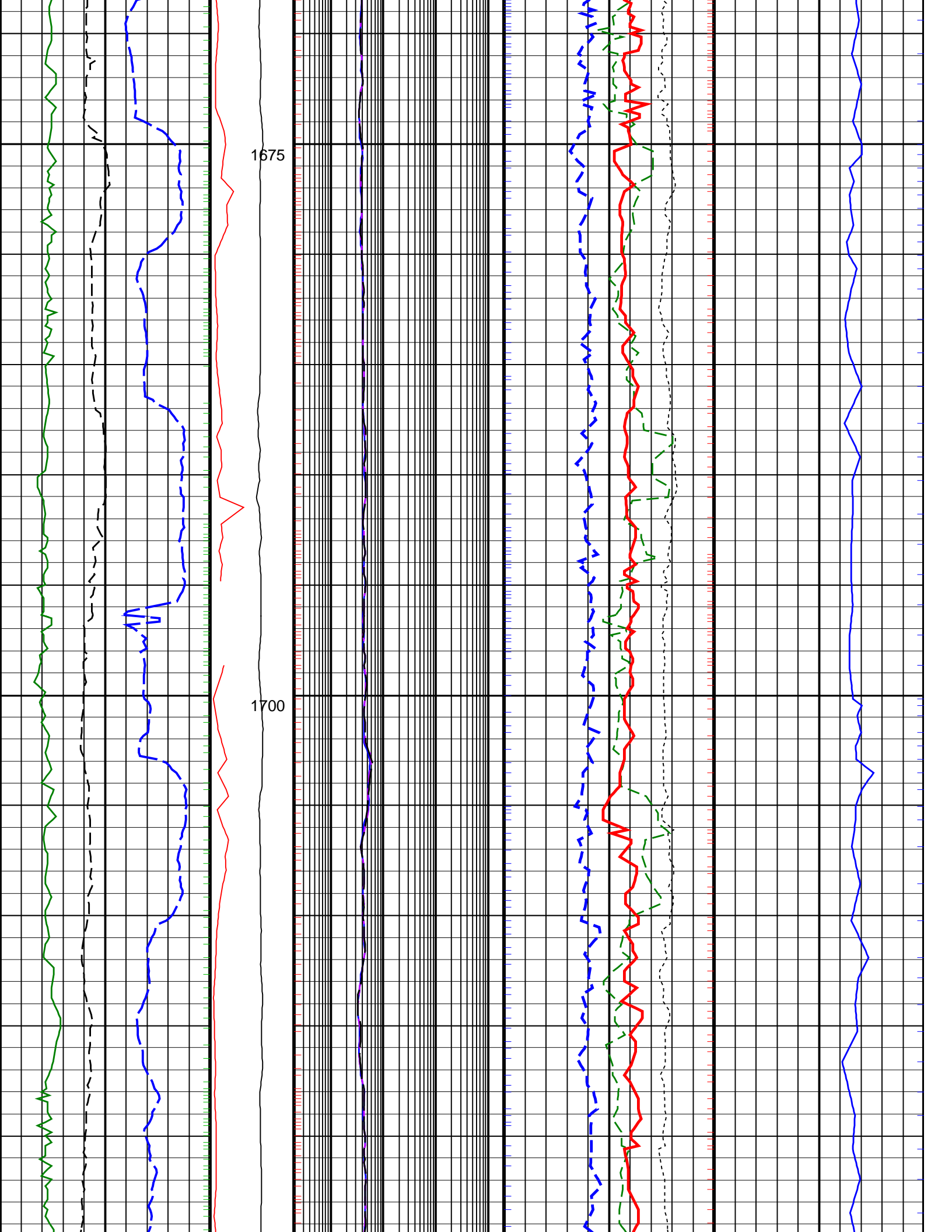

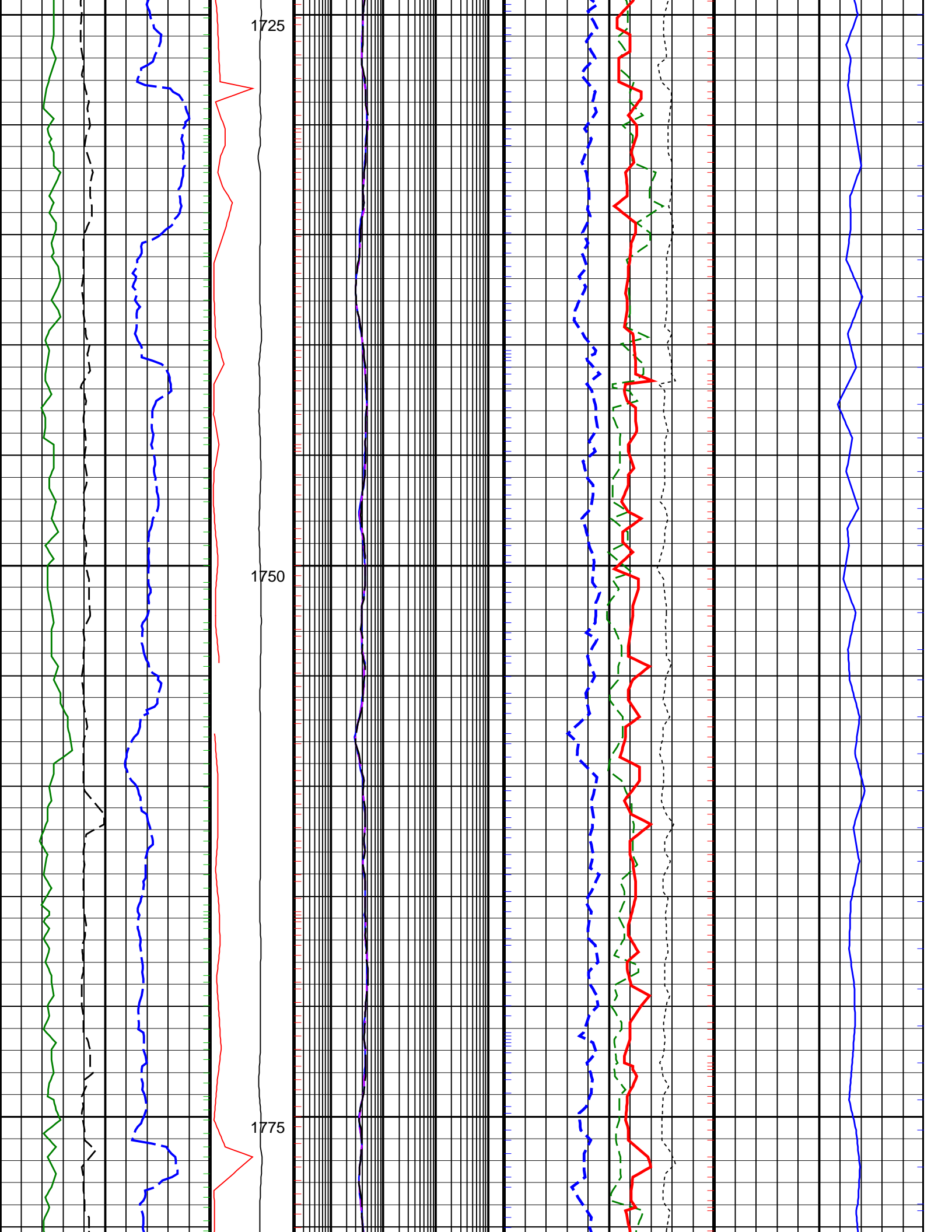

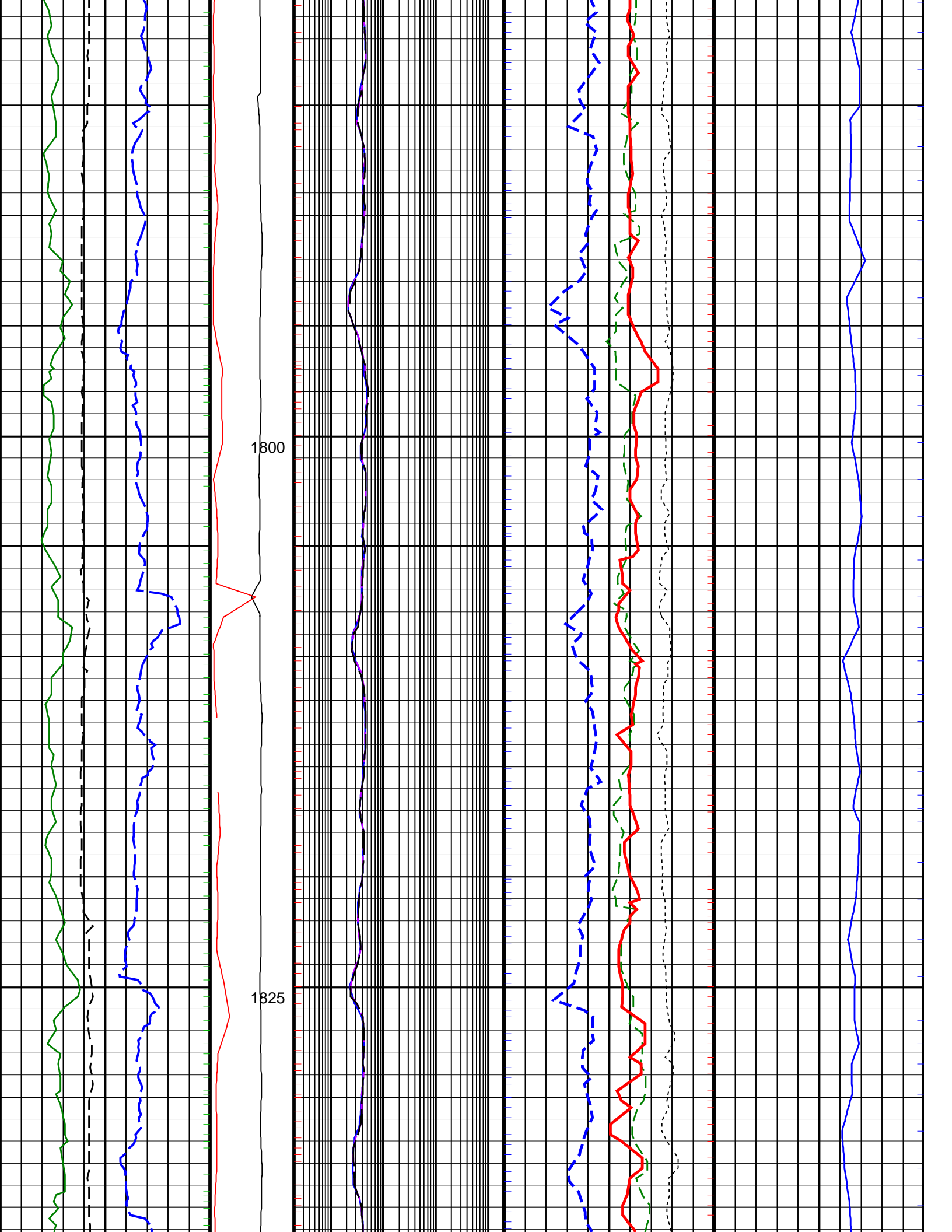



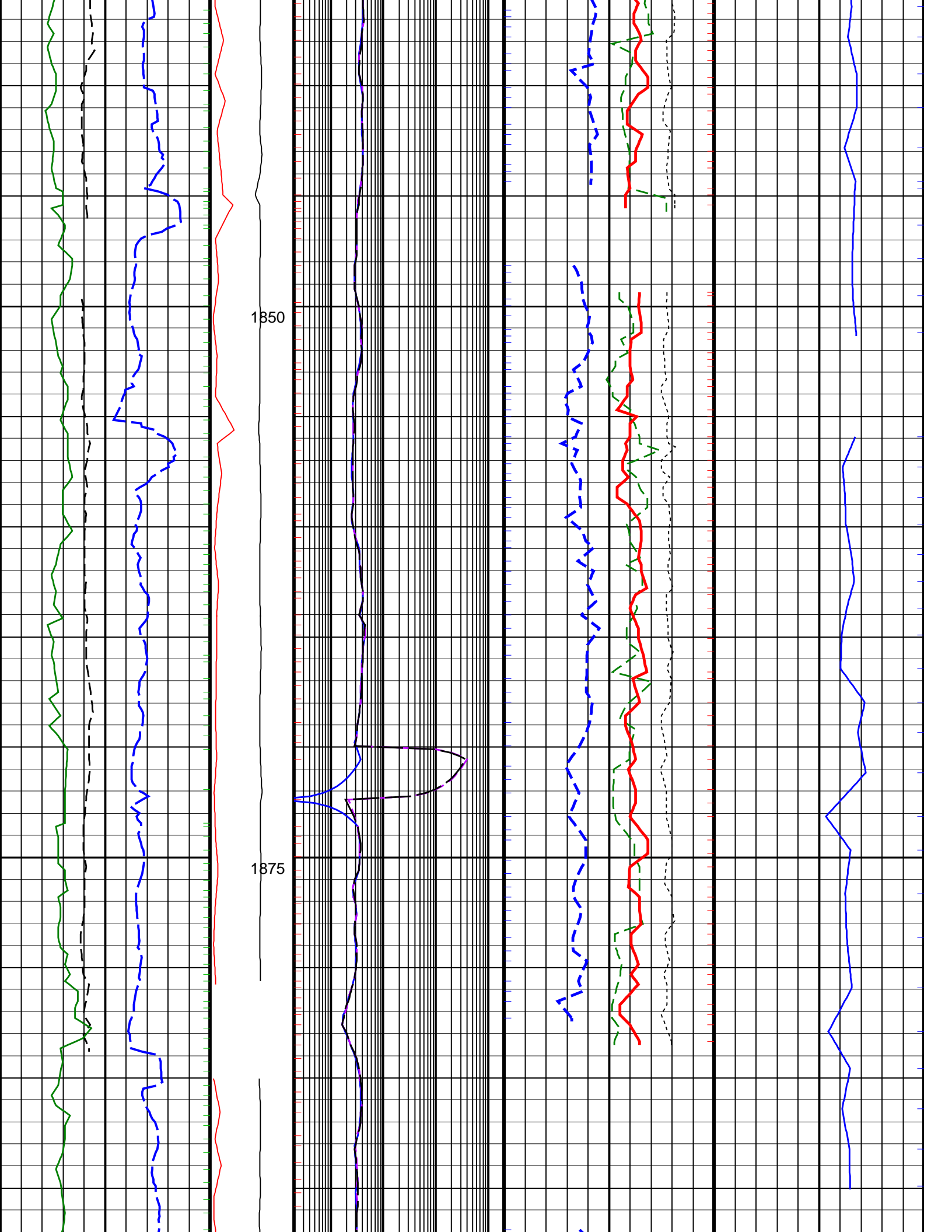

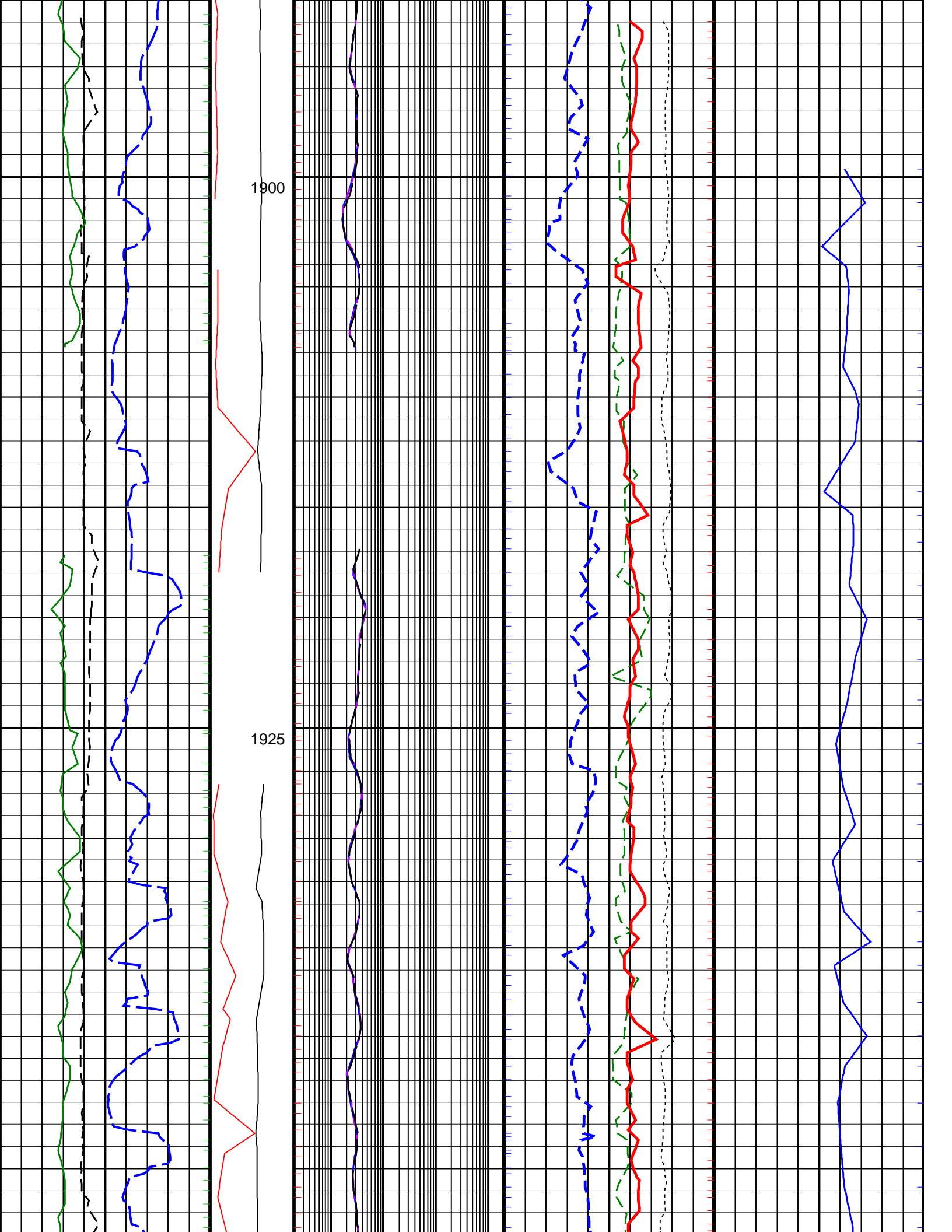

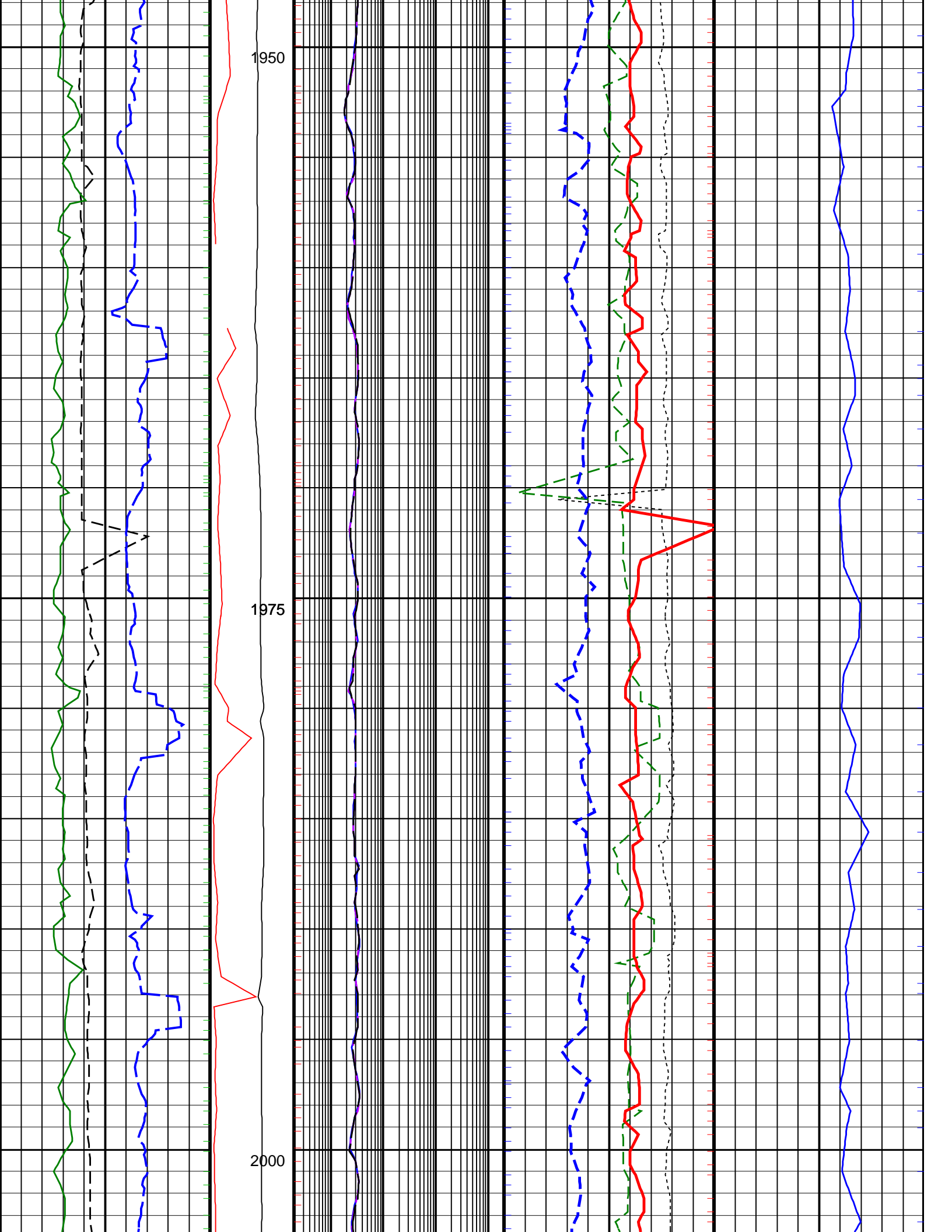

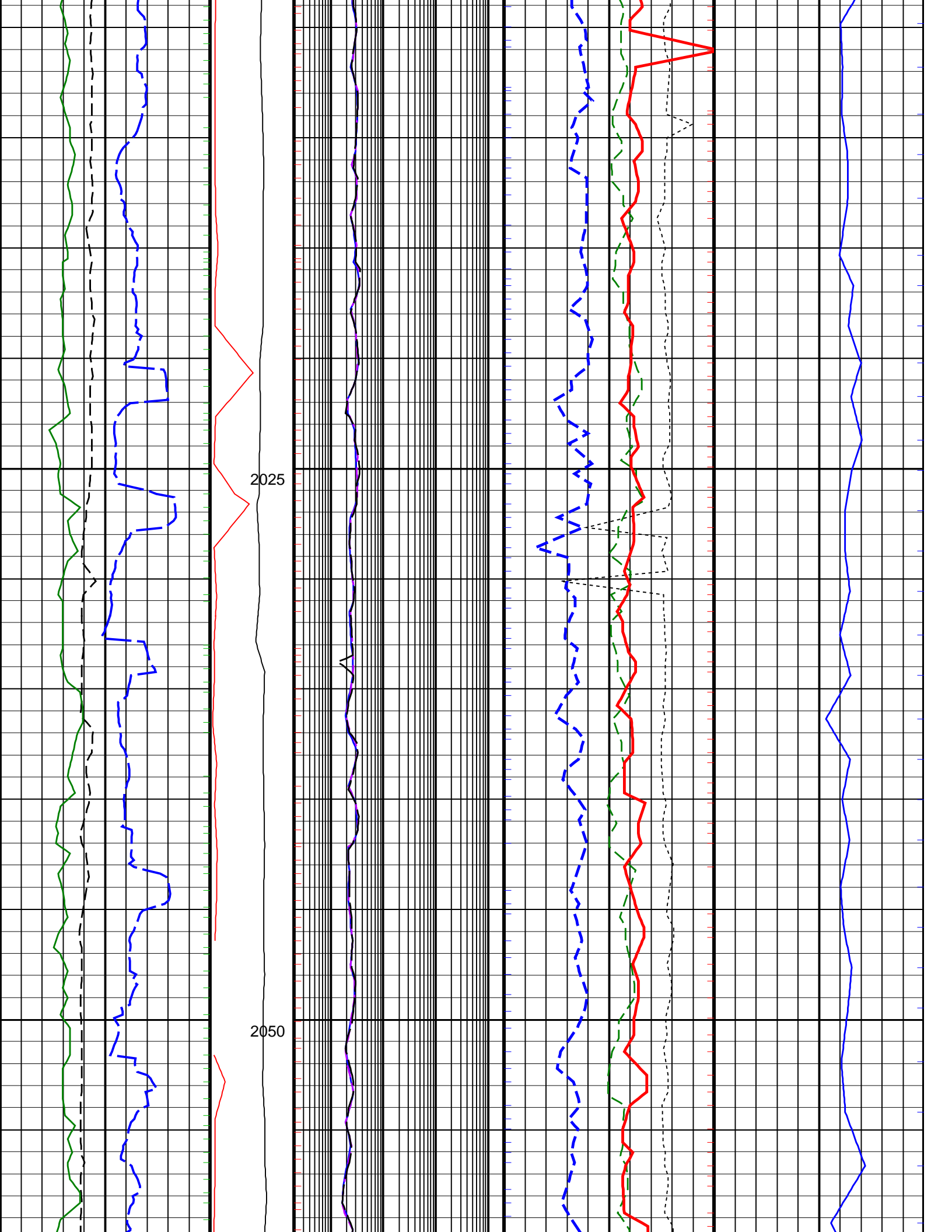

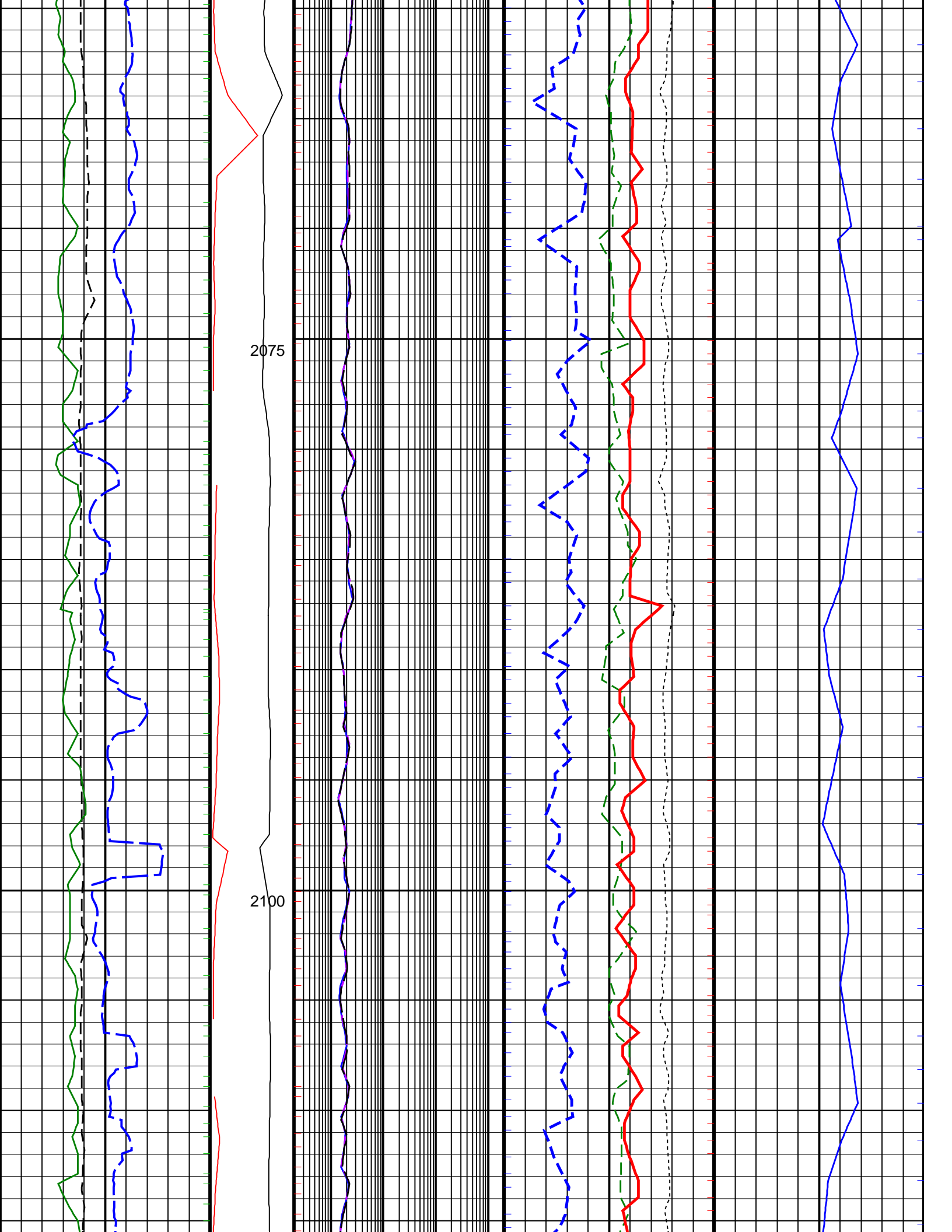

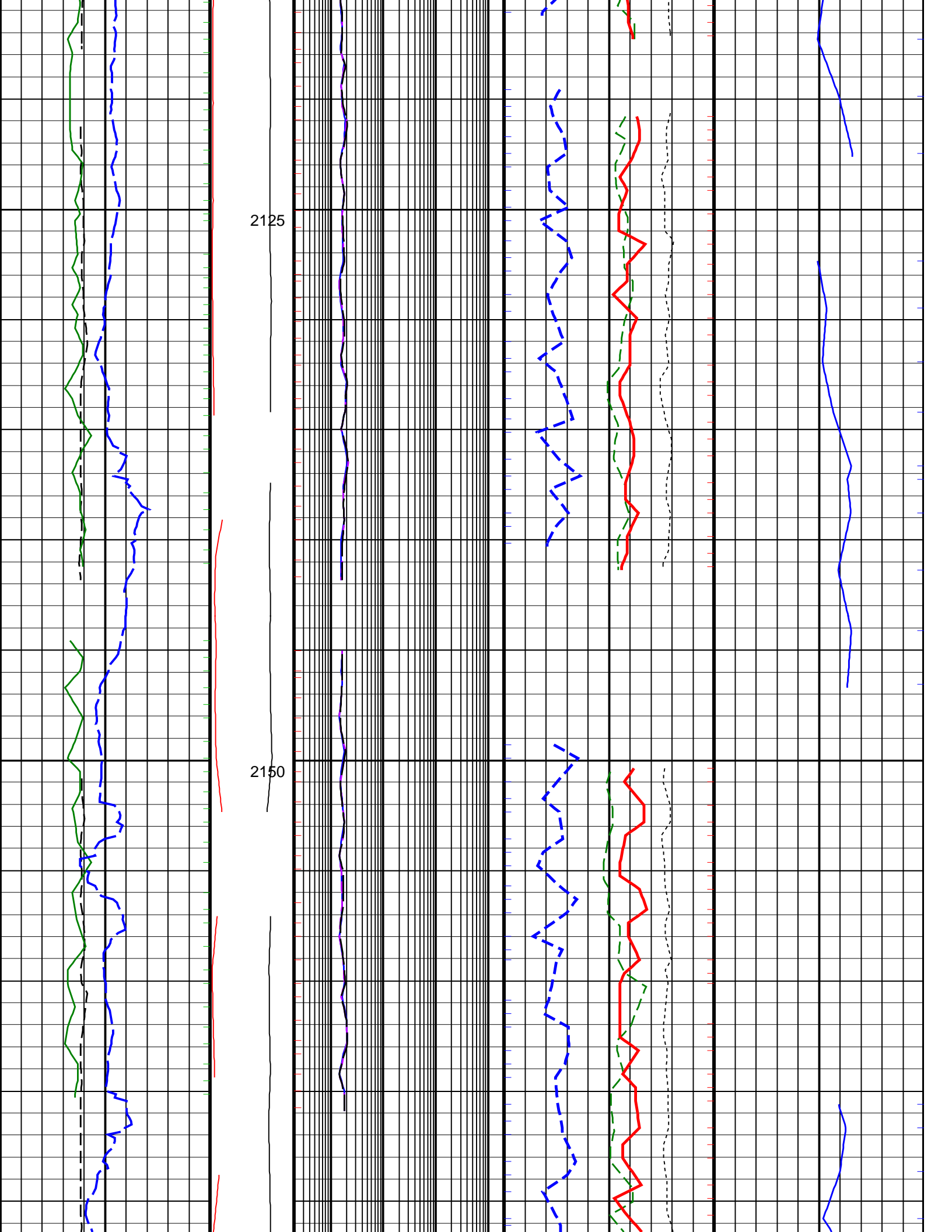

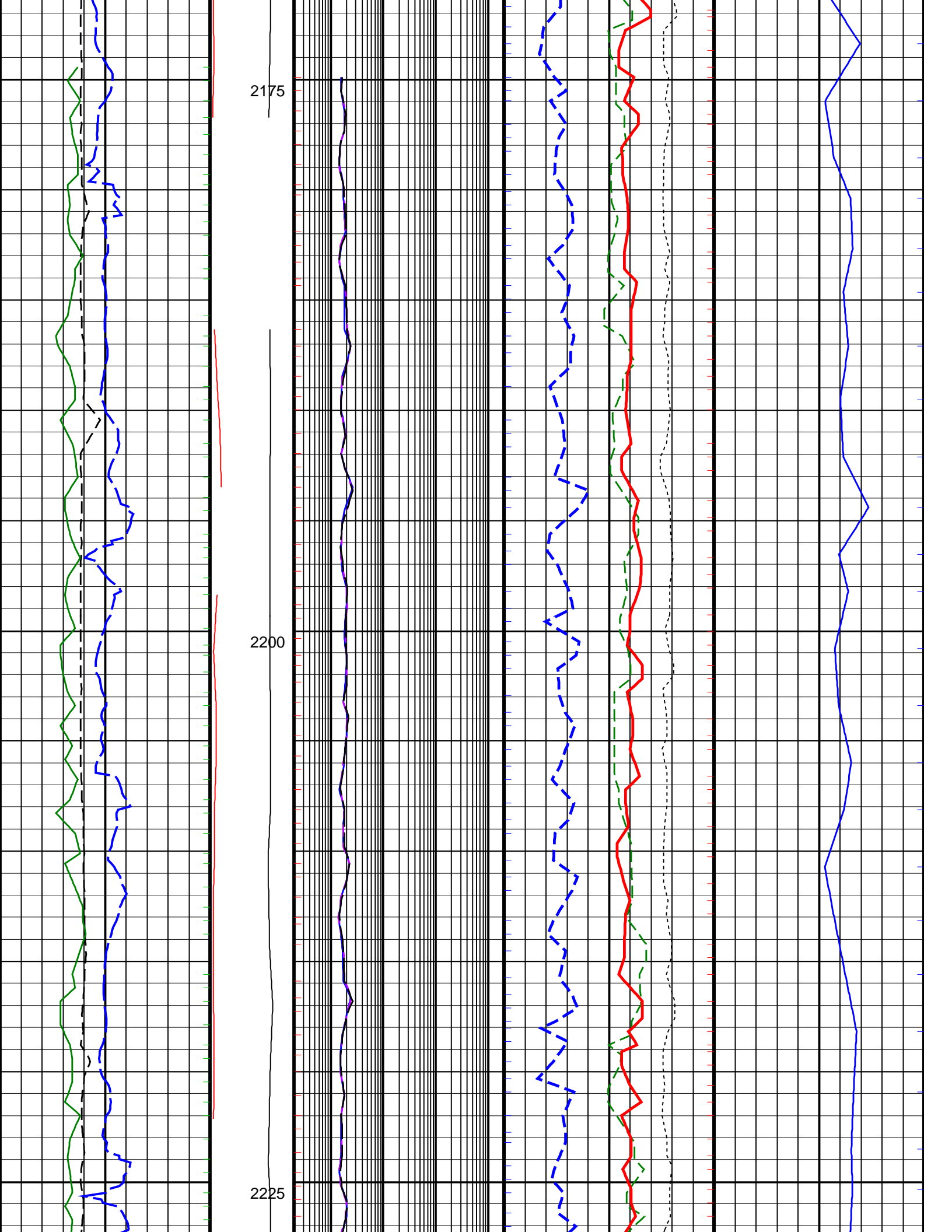

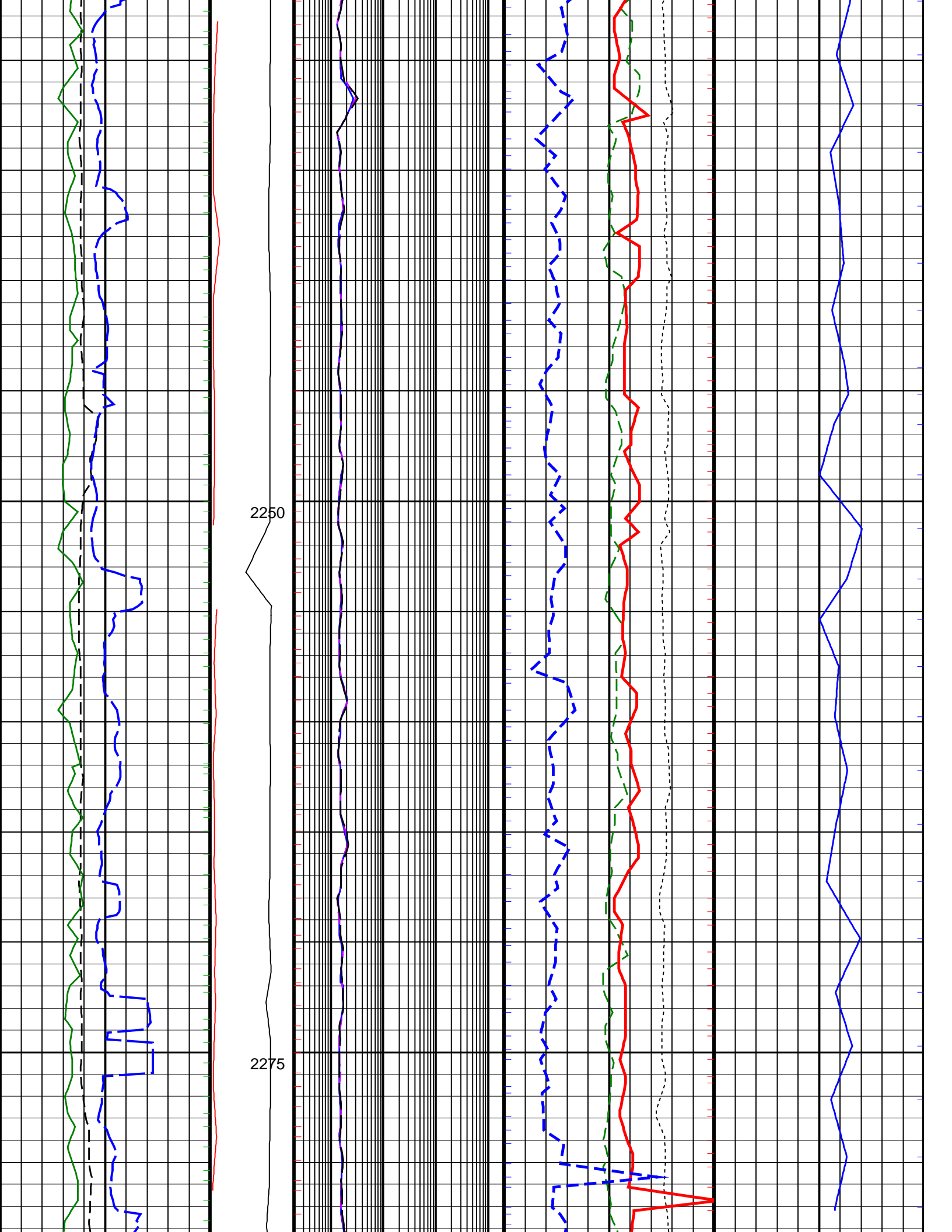



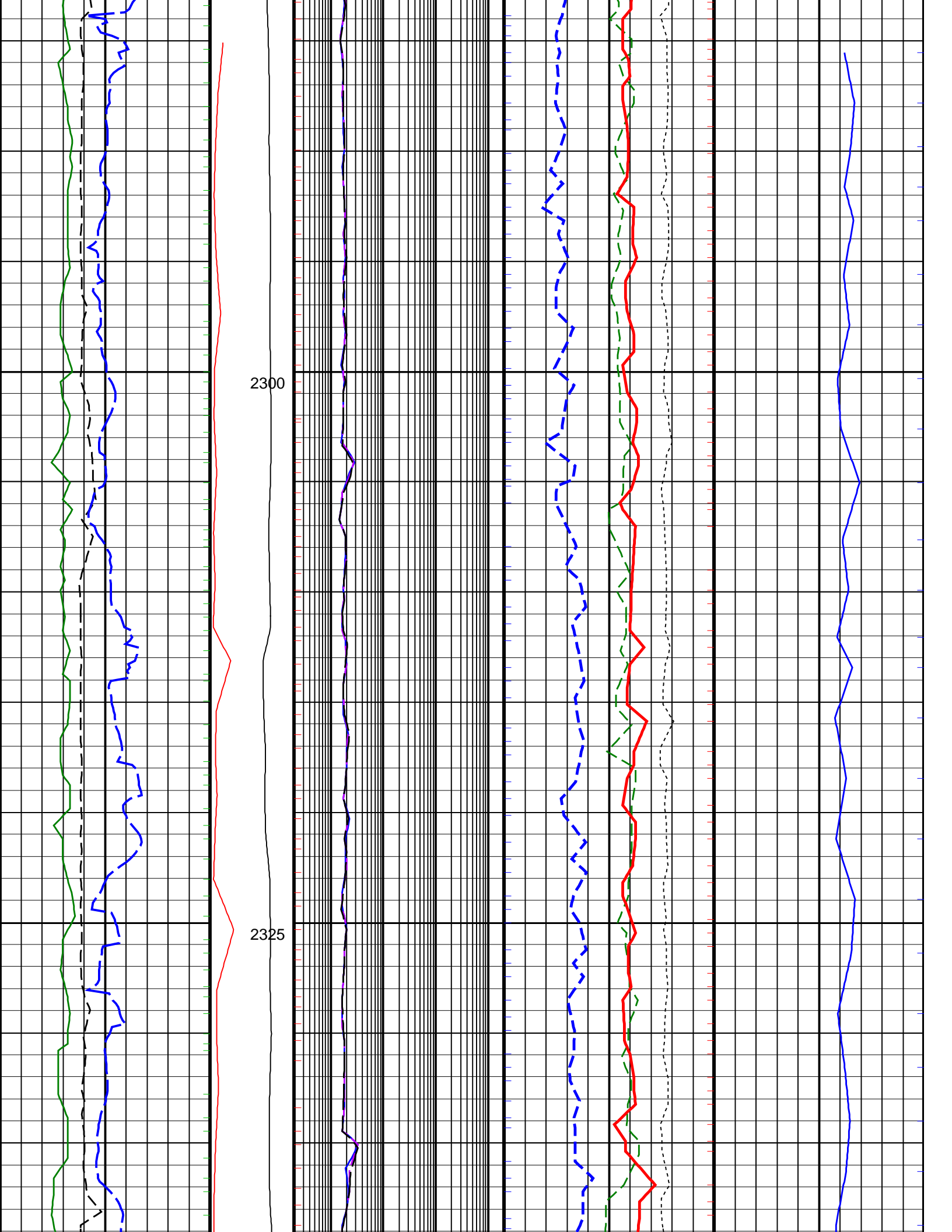

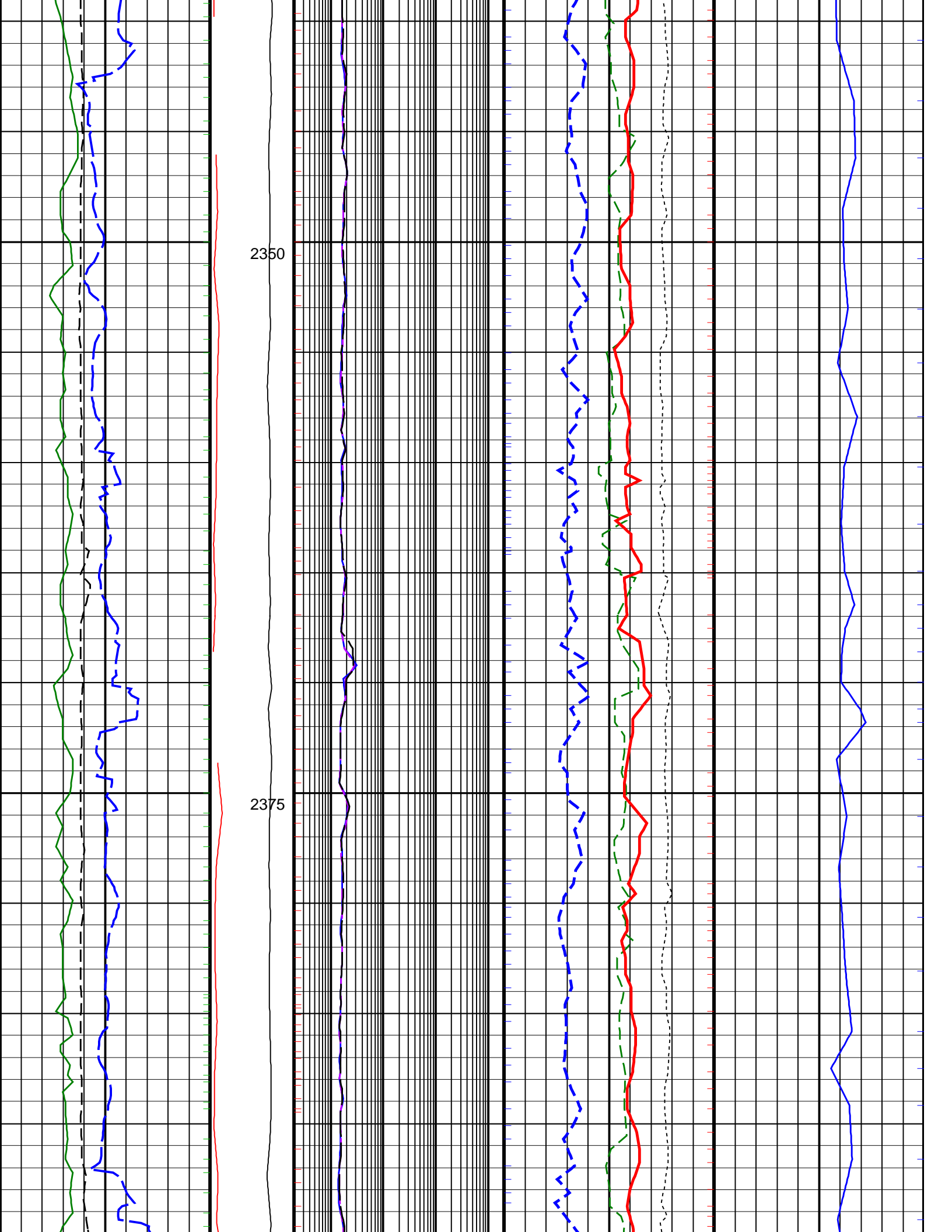

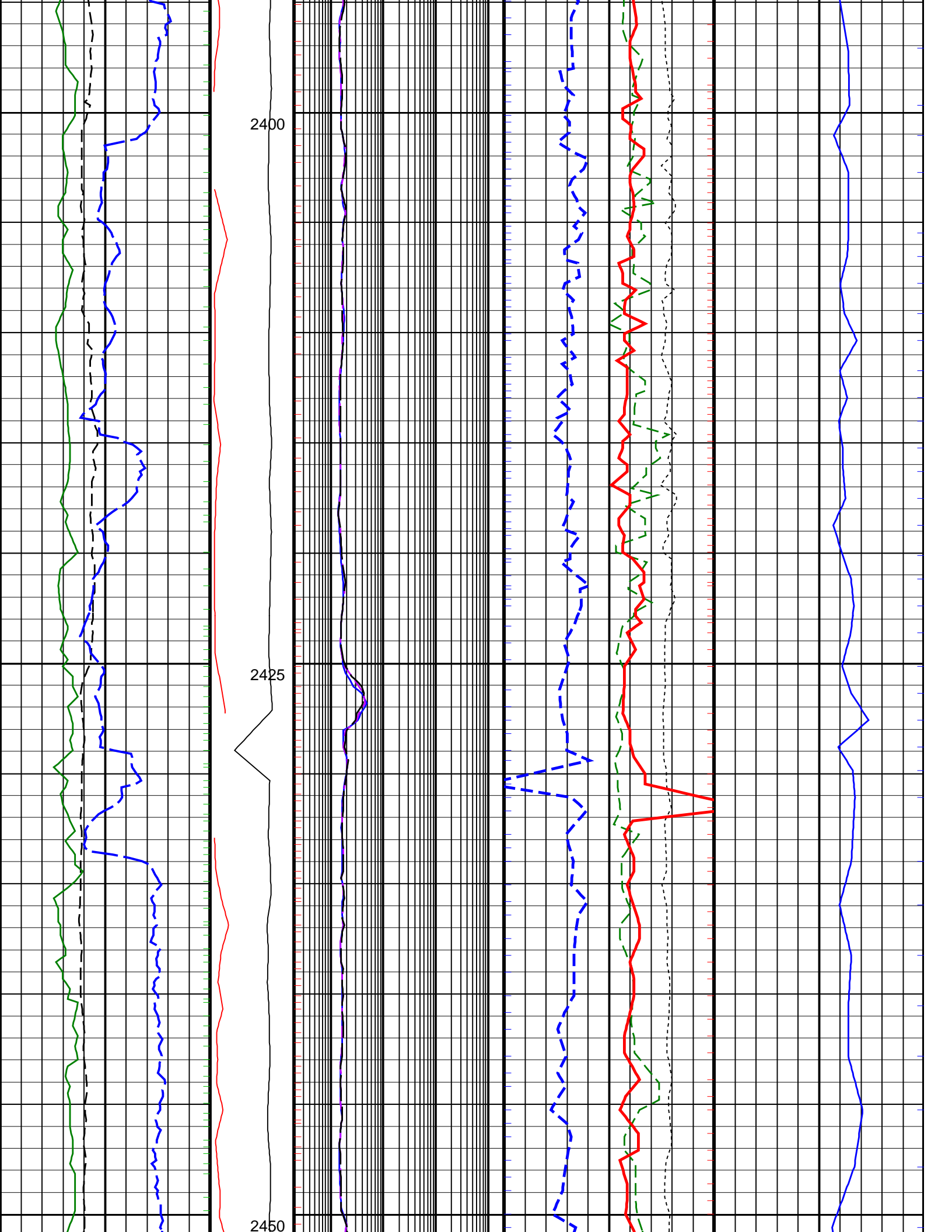

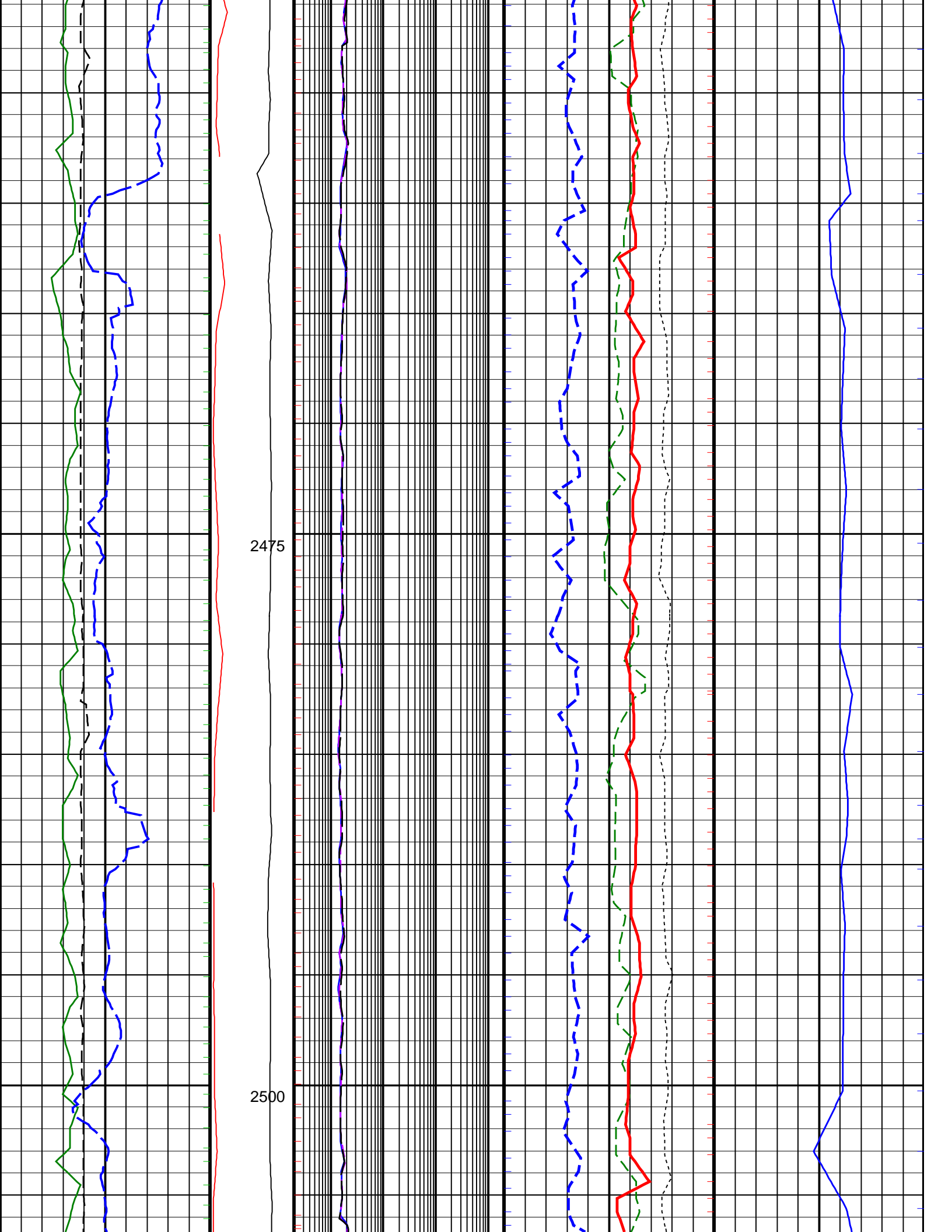

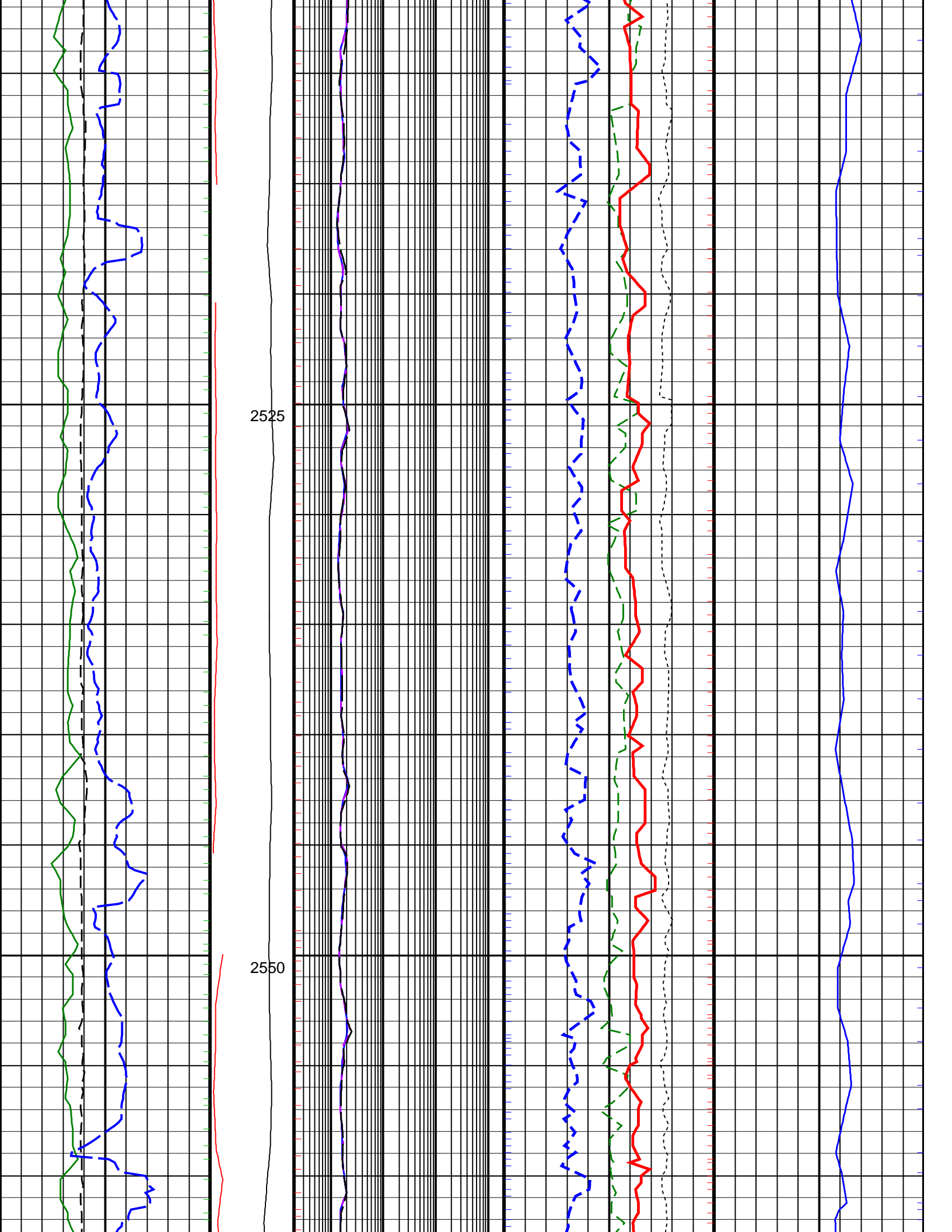

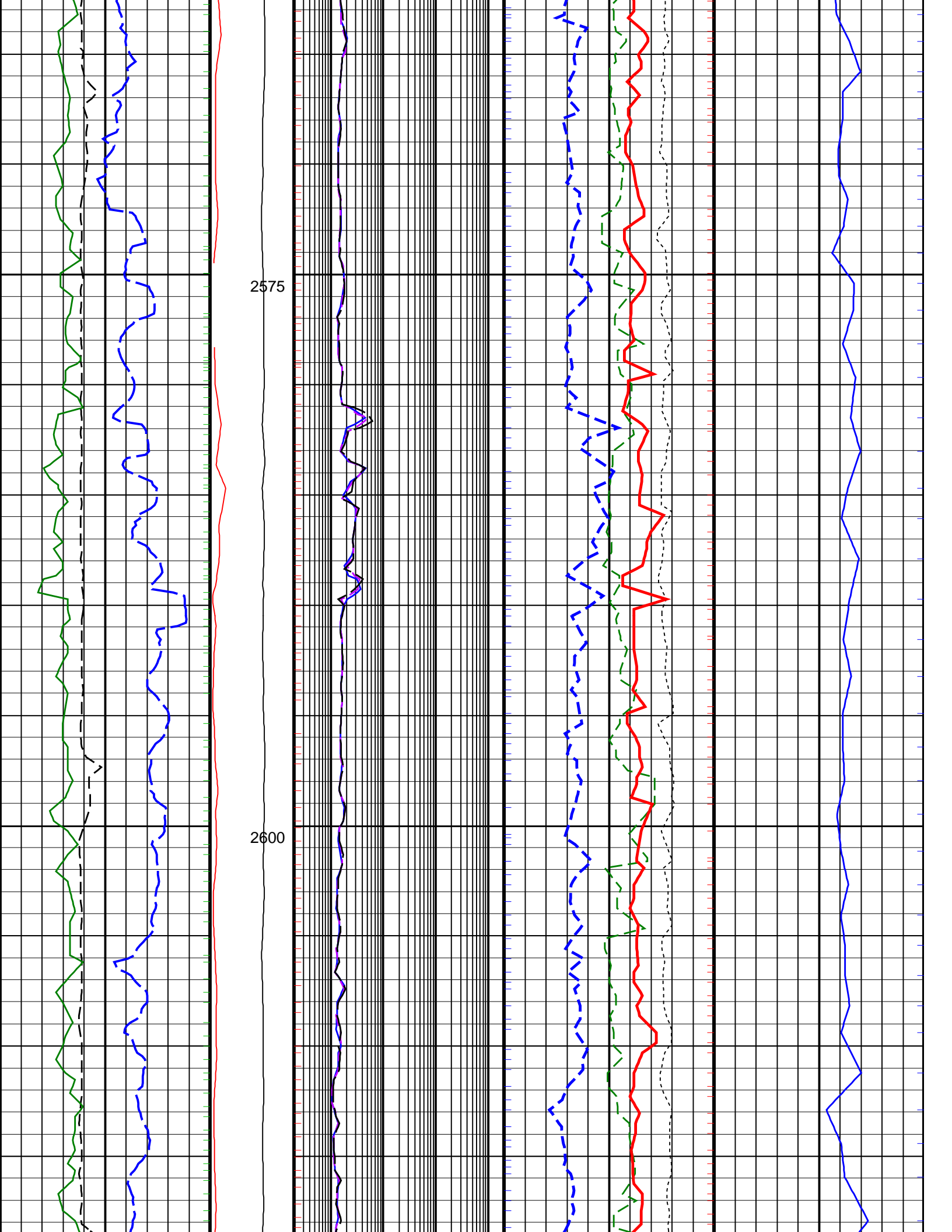

2575

2600

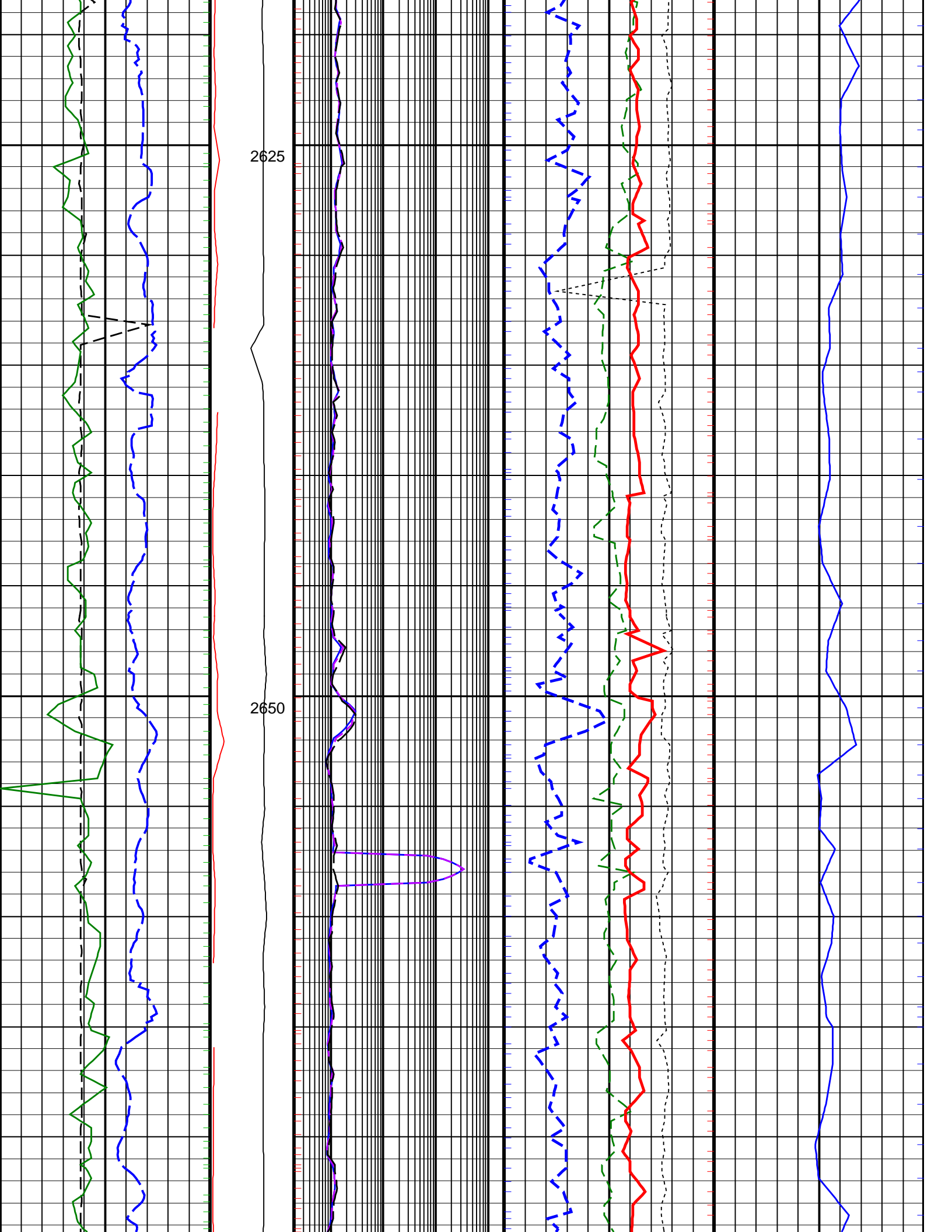

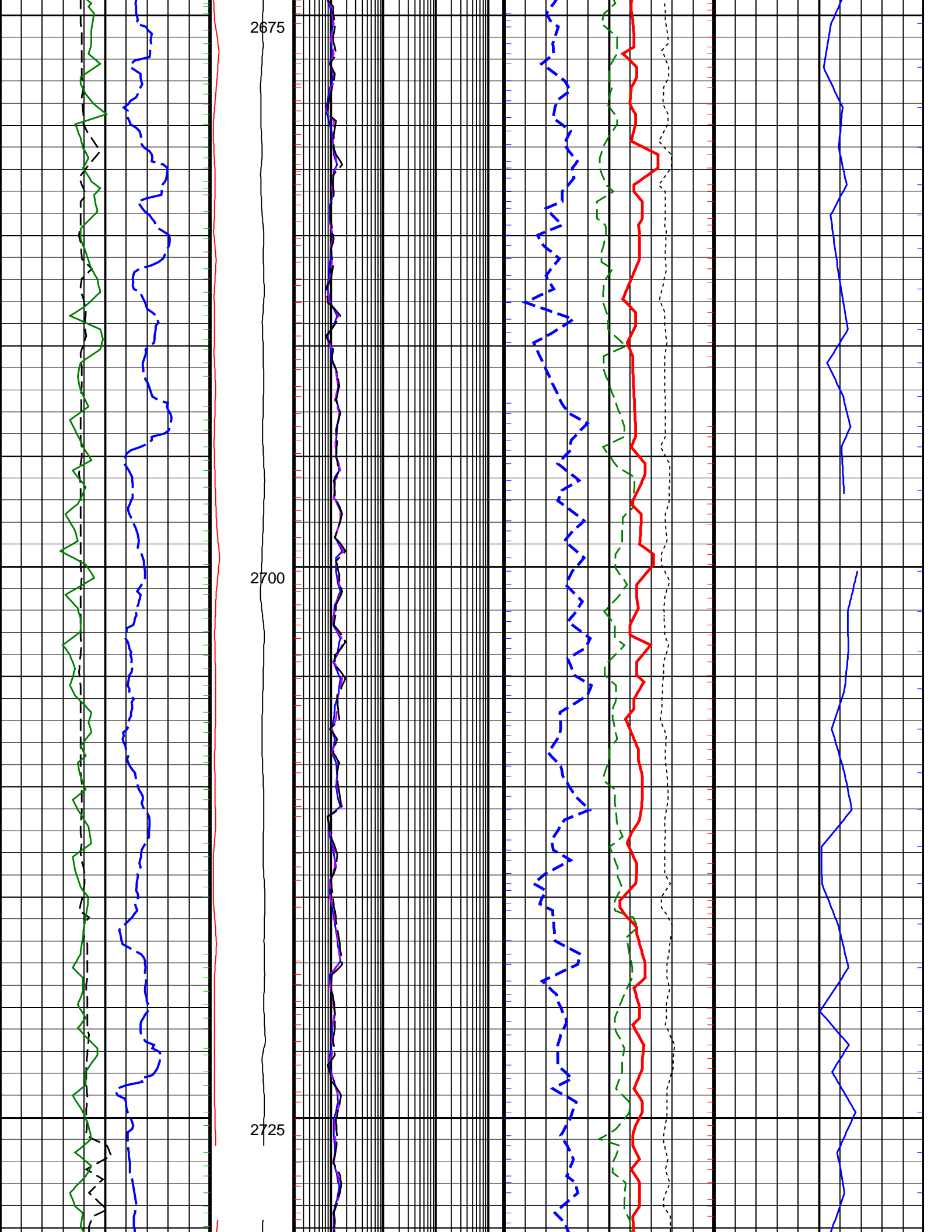



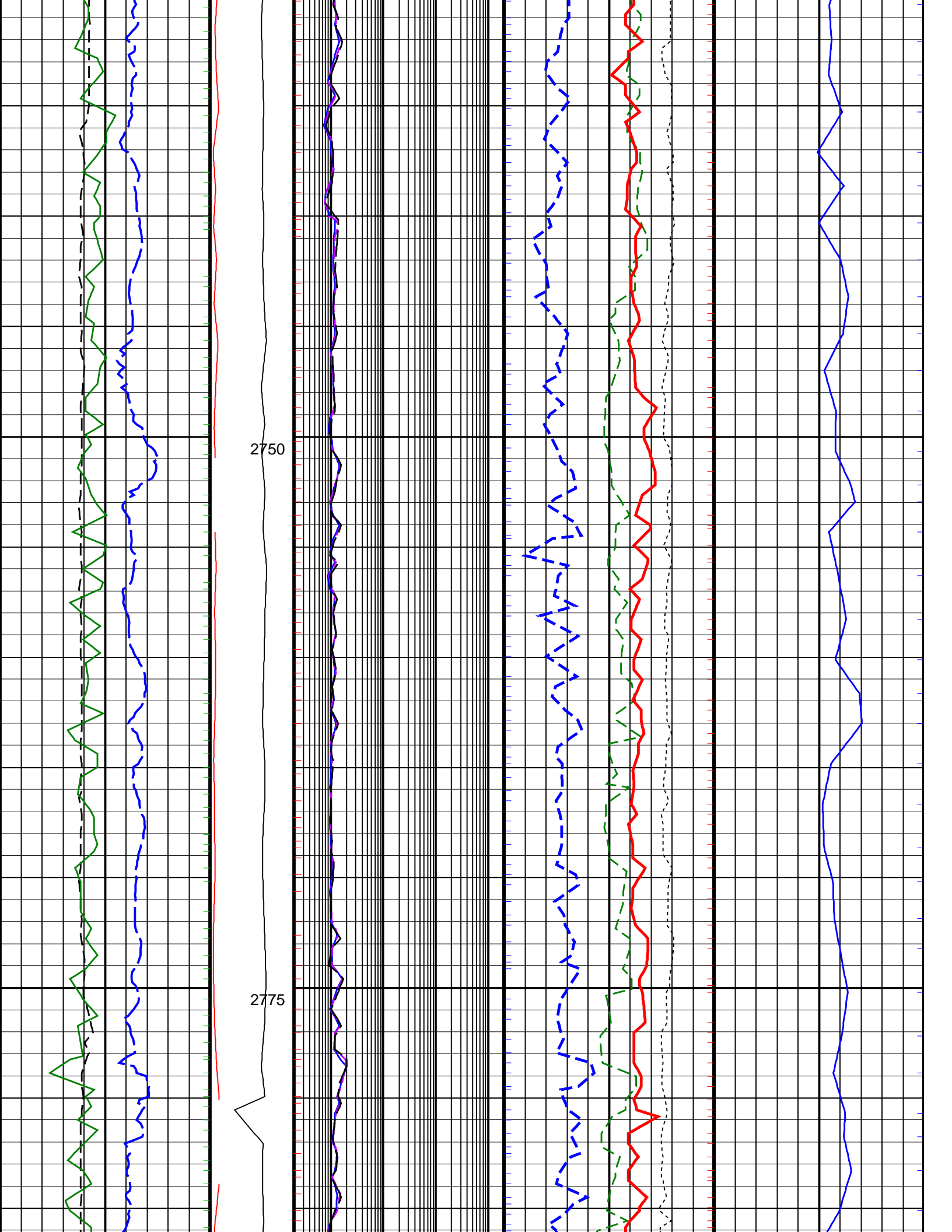

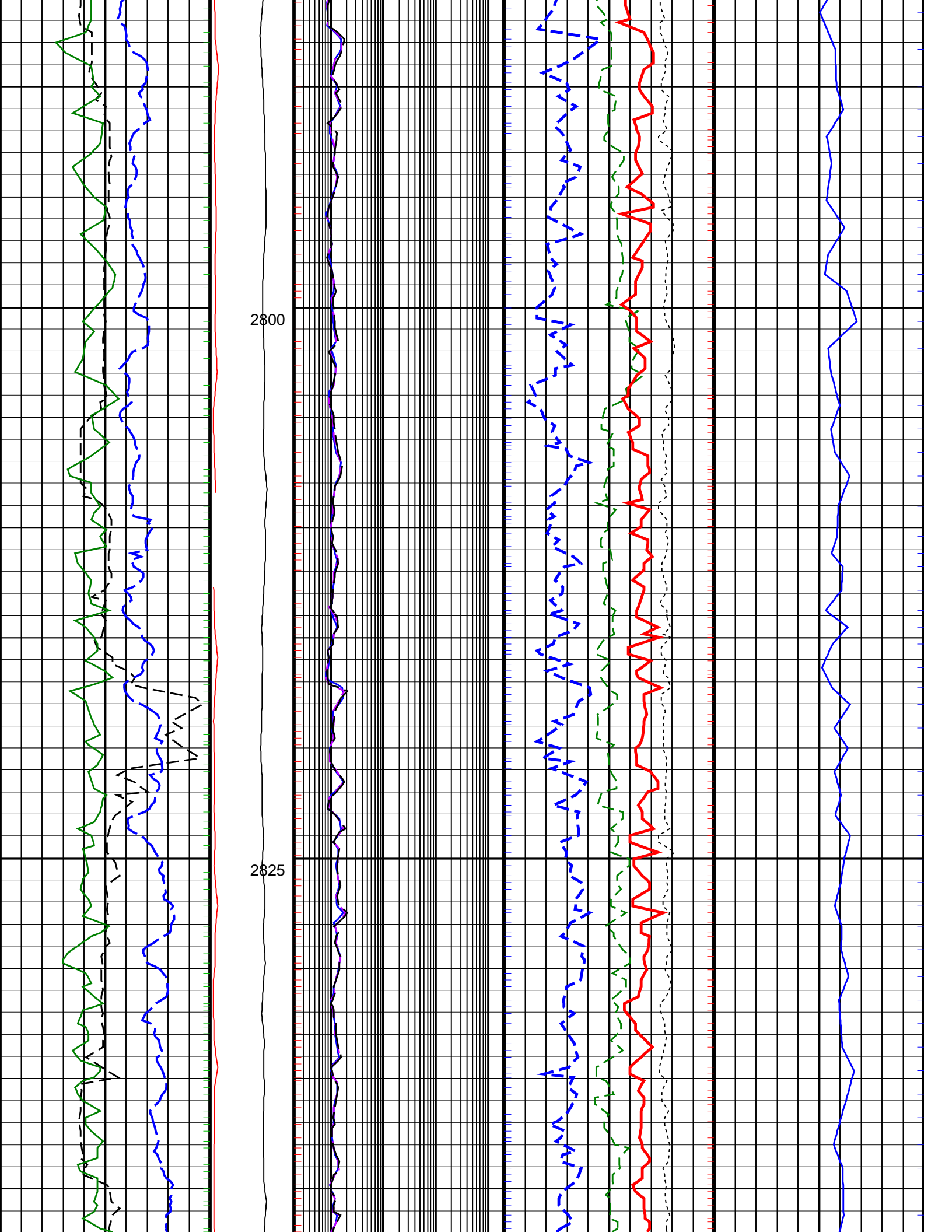

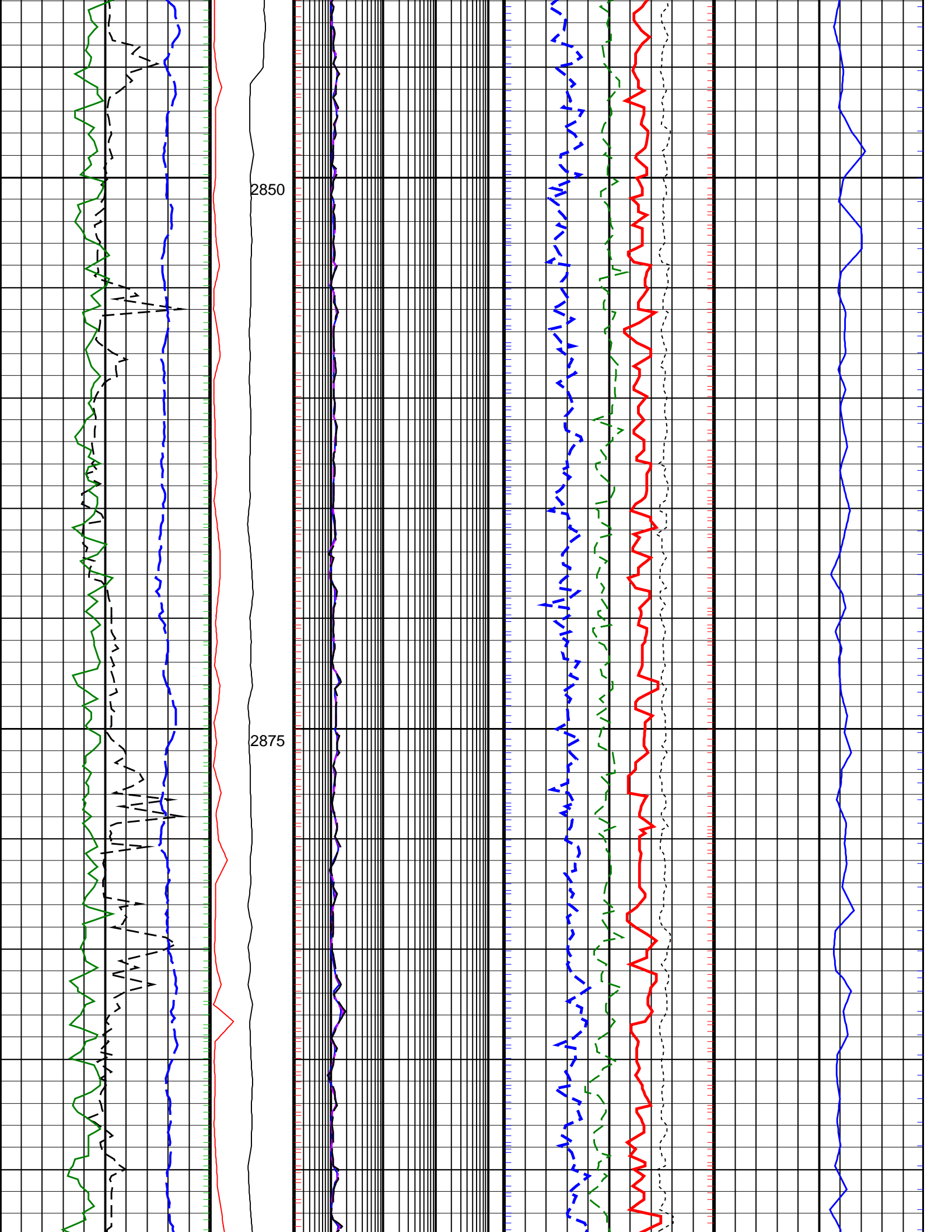

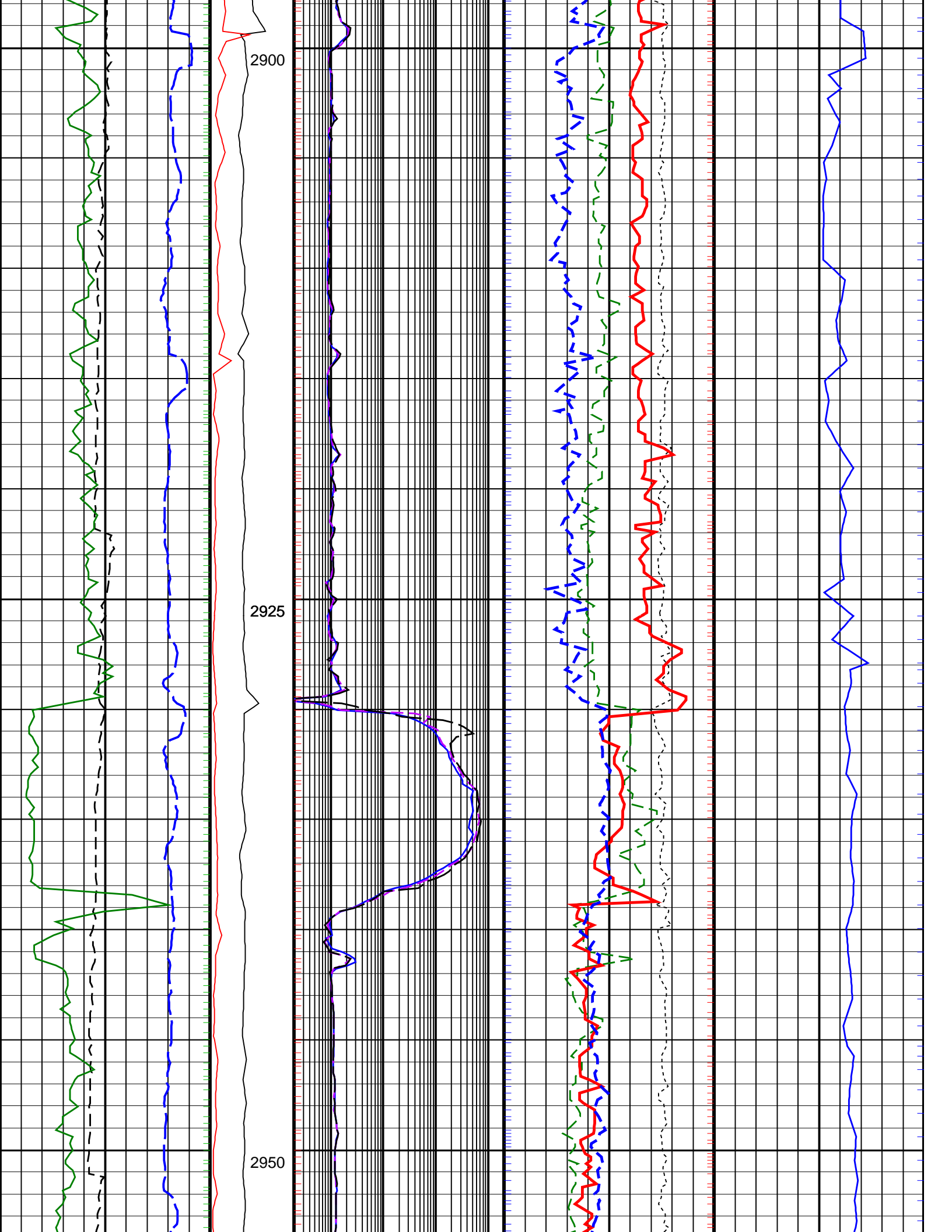

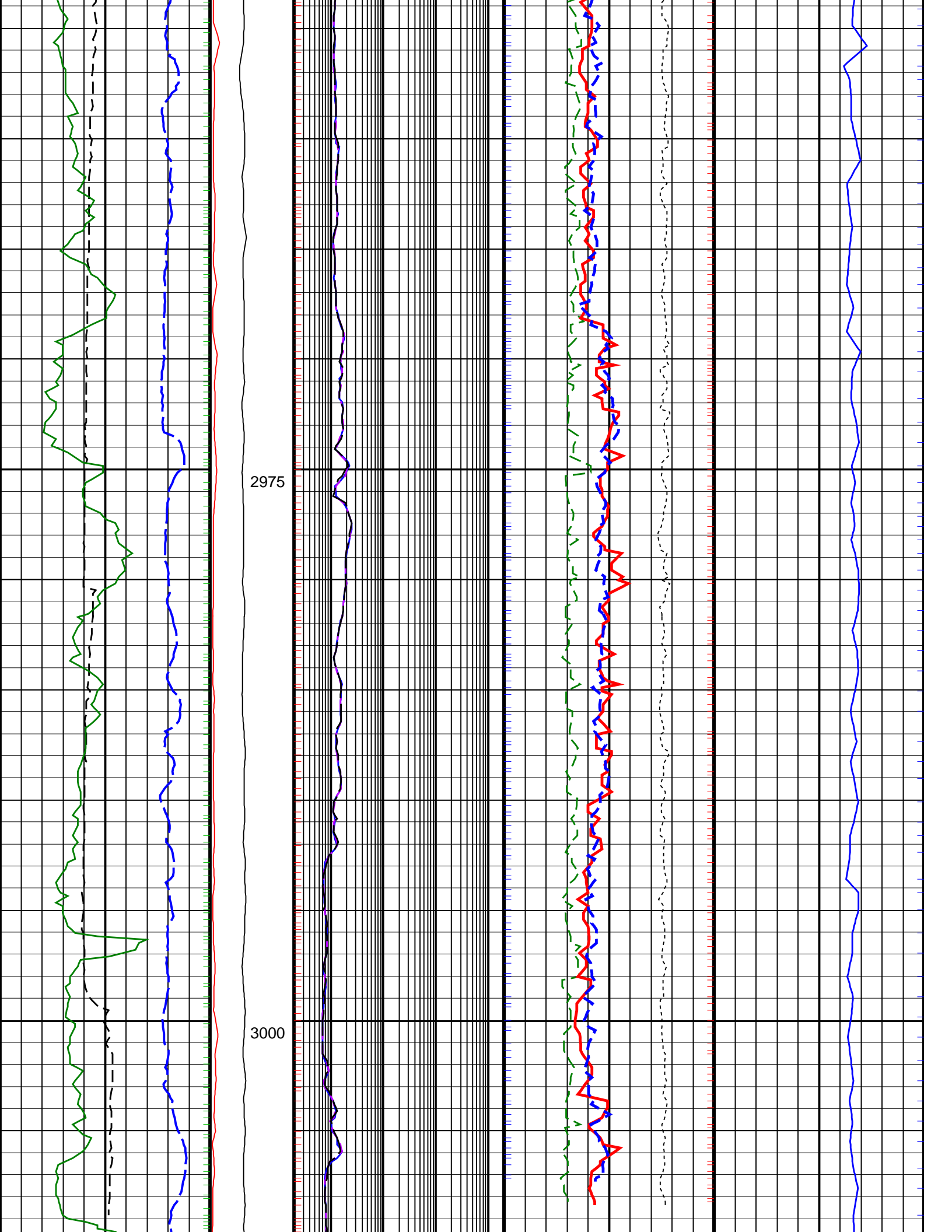

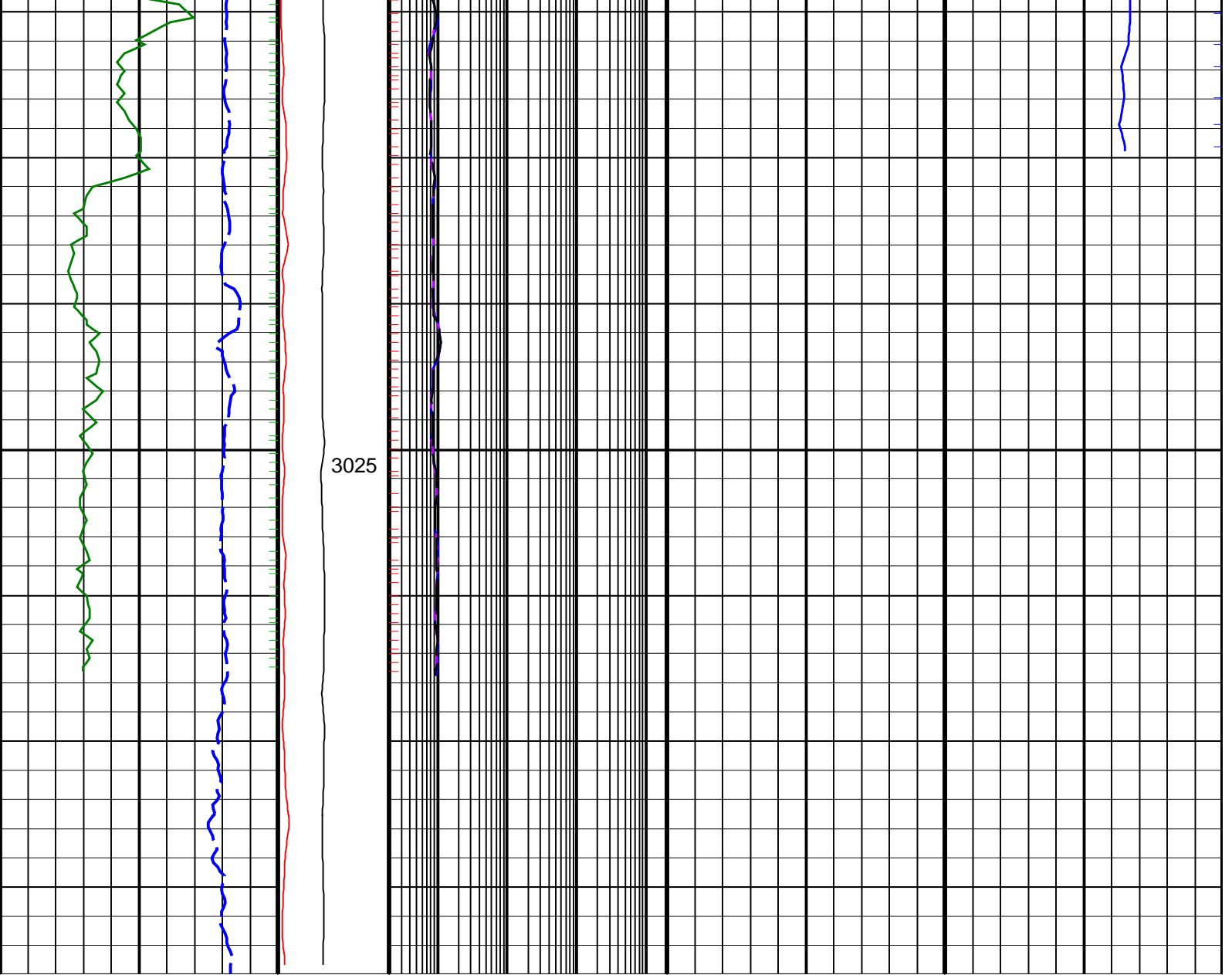

<p><b>ROP*5 (ROP5)</b> 200 (M/HR) 0</p>	<p><b>PKPK_RPM (Stick_RT) (RPM)</b> 0 500</p>	<p><b>ARC BHCorr Phase-Shift Resistivity 16-in. at 2 MHz, Real-Time (P16H_RT)</b> 0.2 (OHMM) 2000</p>	<p><b>Bulk Density Correction, Bottom, Real-Time Computed Downhole (DRHB_DH_RT)</b> -0.75 (G/C3) 0.25</p>	<p><b>Delta-T Compressional, Real-Time (DTCO_RT)</b> 600 (US/M) 100</p>
<p><b>Average Borehole Diameter, Real-Time (ADIA_ADN_RT)</b> 6 (IN) 16</p>	<p><b>MWD Collar RPM (CRPM_RT) (RPM)</b> 0 250</p>	<p><b>ARC BHCorr Phase-Shift Resistivity 28-in. at 2 MHz, Real-Time (P28H_RT)</b> 0.2 (OHMM) 2000</p>	<p><b>Photoelectric Factor, Bottom, Real-Time (PEB_RT)</b> 0 (----) 10</p>	
<p><b>ARC Gamma Ray, Real-Time (ARC_GR_RT)</b> 0 (GAPI) 200</p>		<p><b>ARC BHCorr Phase-Shift Resistivity 40-in. at 2 MHz, Real-Time (P40H_RT)</b> 0.2 (OHMM) 2000</p>	<p><b>Bulk Density, Bottom, Real-Time Computed Downhole (ROBB_DH_RT)</b> 1.85 (G/C3) 2.85</p>	
			<p><b>Thermal Neutron Porosity, Real-Time (TNPH_ADN_RT)</b> 45 (PU) -15</p>	

PIP SUMMARY

+ arcVISION Gamma Ray

Delta-T Compressional, Real-Time +

+ Resistivity

ROBB (Density Bottom) +

TNPH (Thermal Neutron Porosity) +

